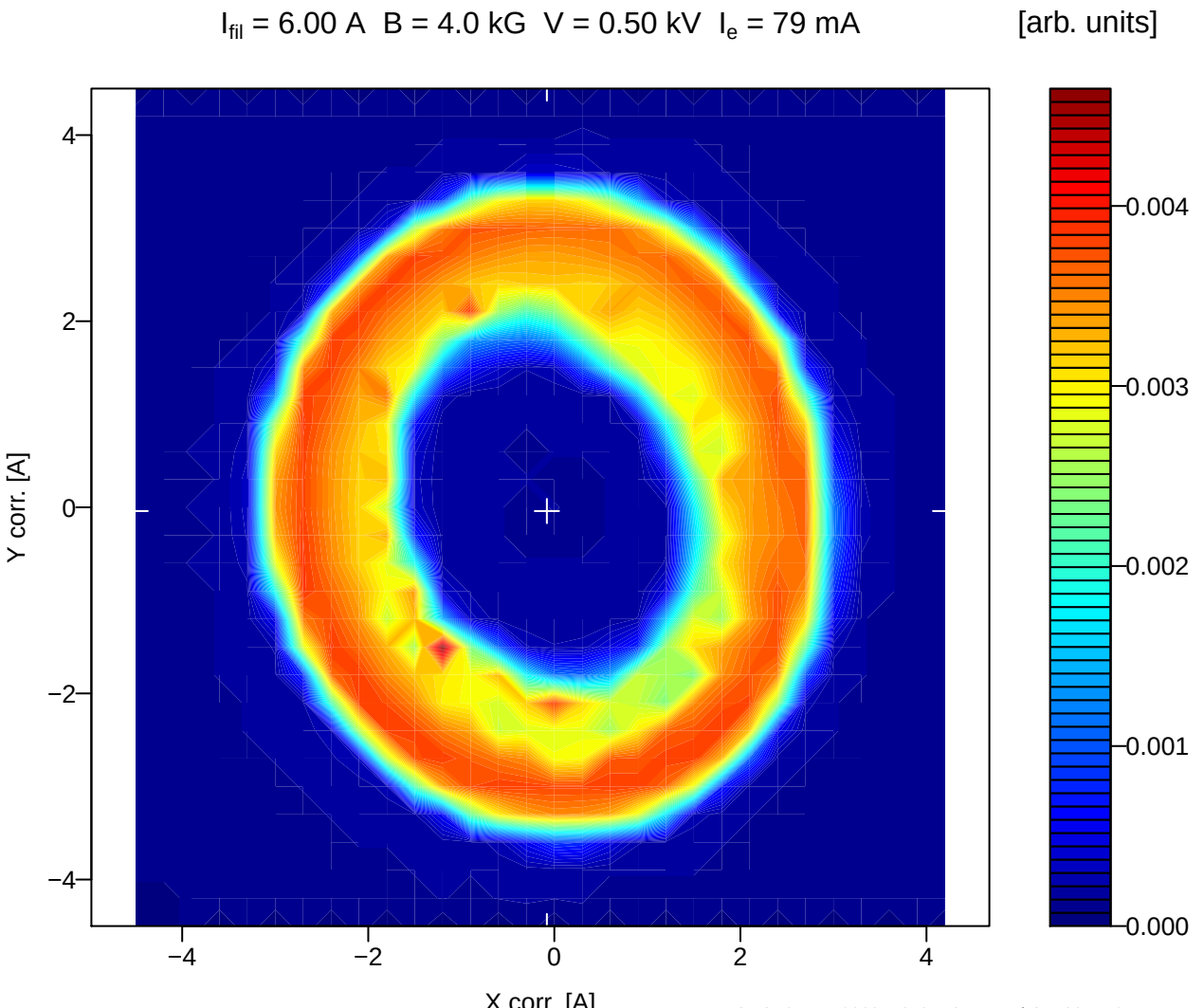
I_{fil} = 6.00 A B = 4.0 kG V = 0.50 kV I_e = 79 mA
[arb. units]
Y corr. [A]
X corr. [A]
4
2
0
−2
−4
0.004
0.003
0.002
0.001
0.000
CHG16sce_190624_6p0A_3p5−4−1kG_500V_79mA.txt.gz
Analyzed on Mon Jun 24 17:51:03 2019 R version 3.5.2 (2018−12−20)