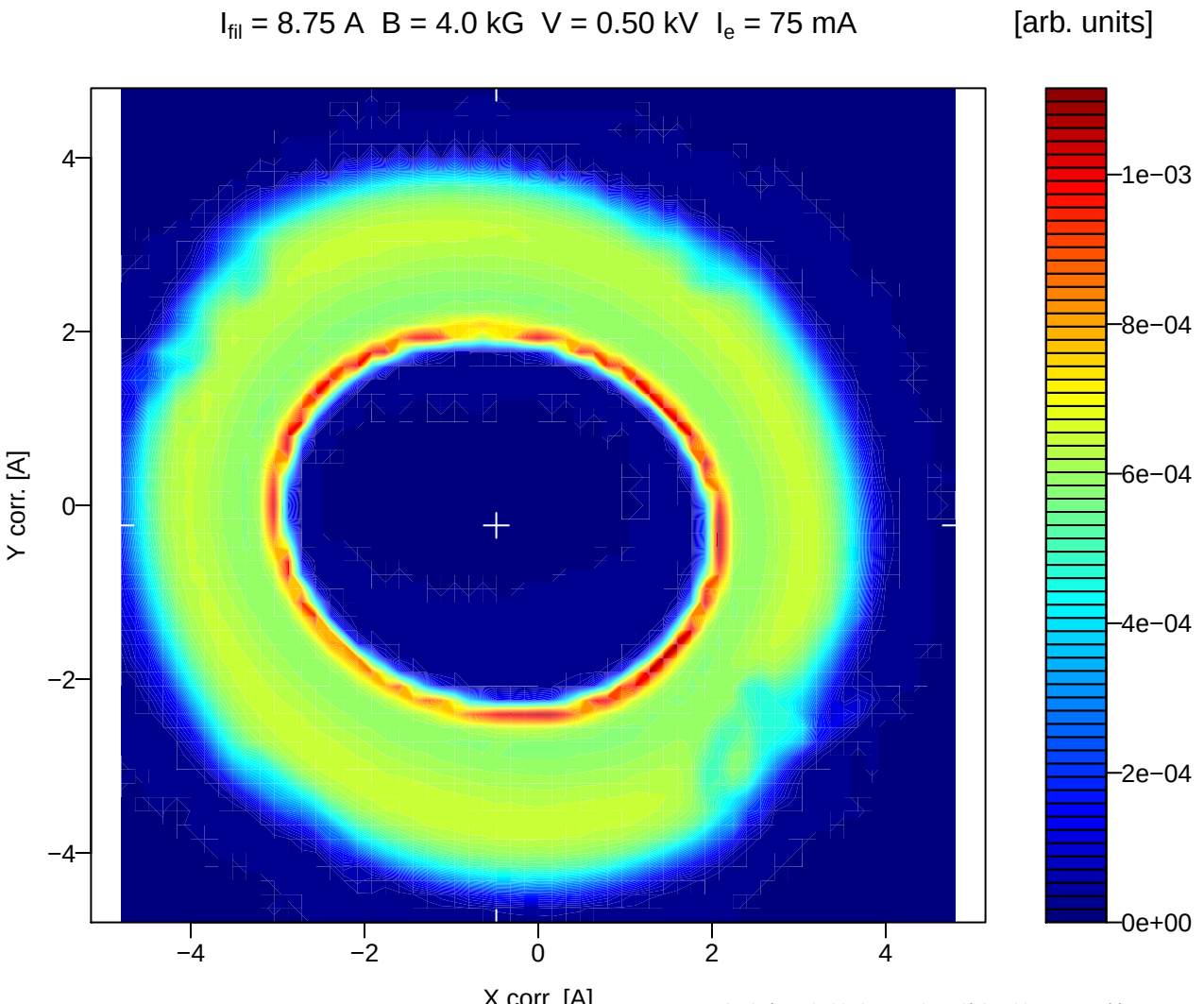
I_{fil} = 8.75 A B = 4.0 kG V = 0.50 kV I_e = 75 mA
[arb. units]
Y corr. [A]
X corr. [A]
4
2
0
−2
−4
−4
−2
0
2
4
1e−03
8e−04
6e−04
4e−04
2e−04
0e+00
CHG1b_170523_8p75A_2−4−2kG_500V_75mA_hires.txt.gz
Analyzed on Tue May 23 16:48:16 2017 R version 3.3.2 (2016−10−31)