2'
The tray is 2' under the second platform

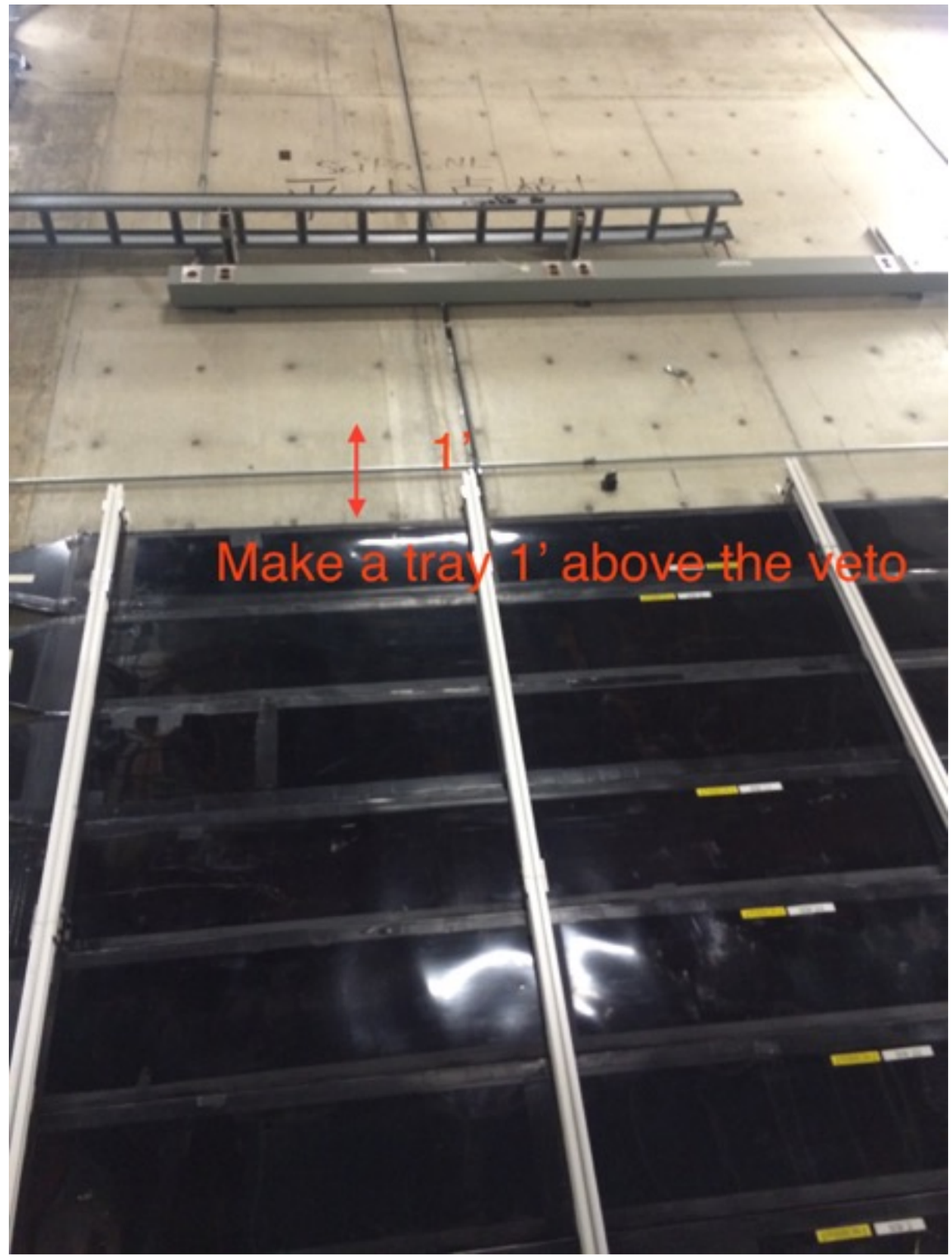
1'
Make a tray 1' above the veto

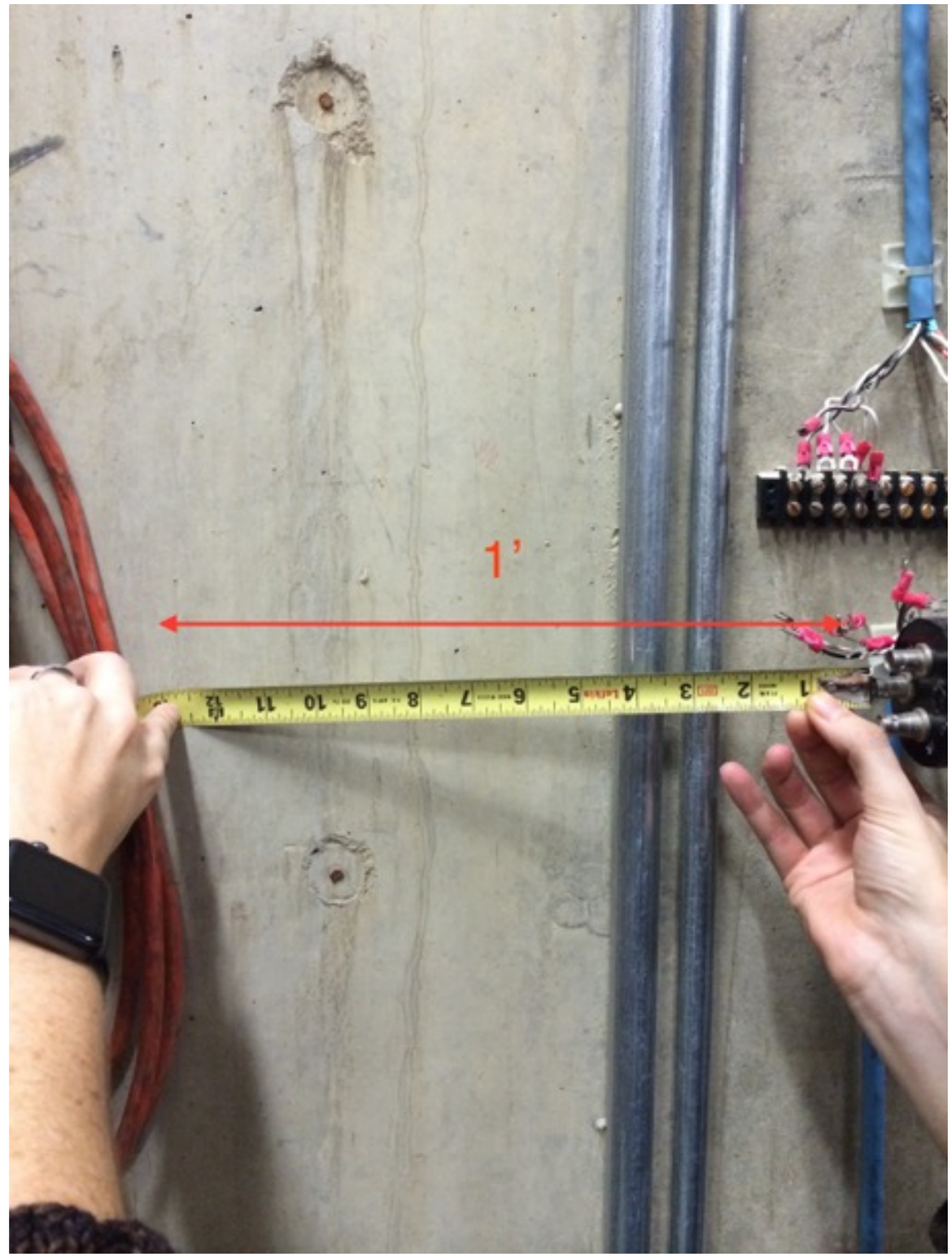
1'

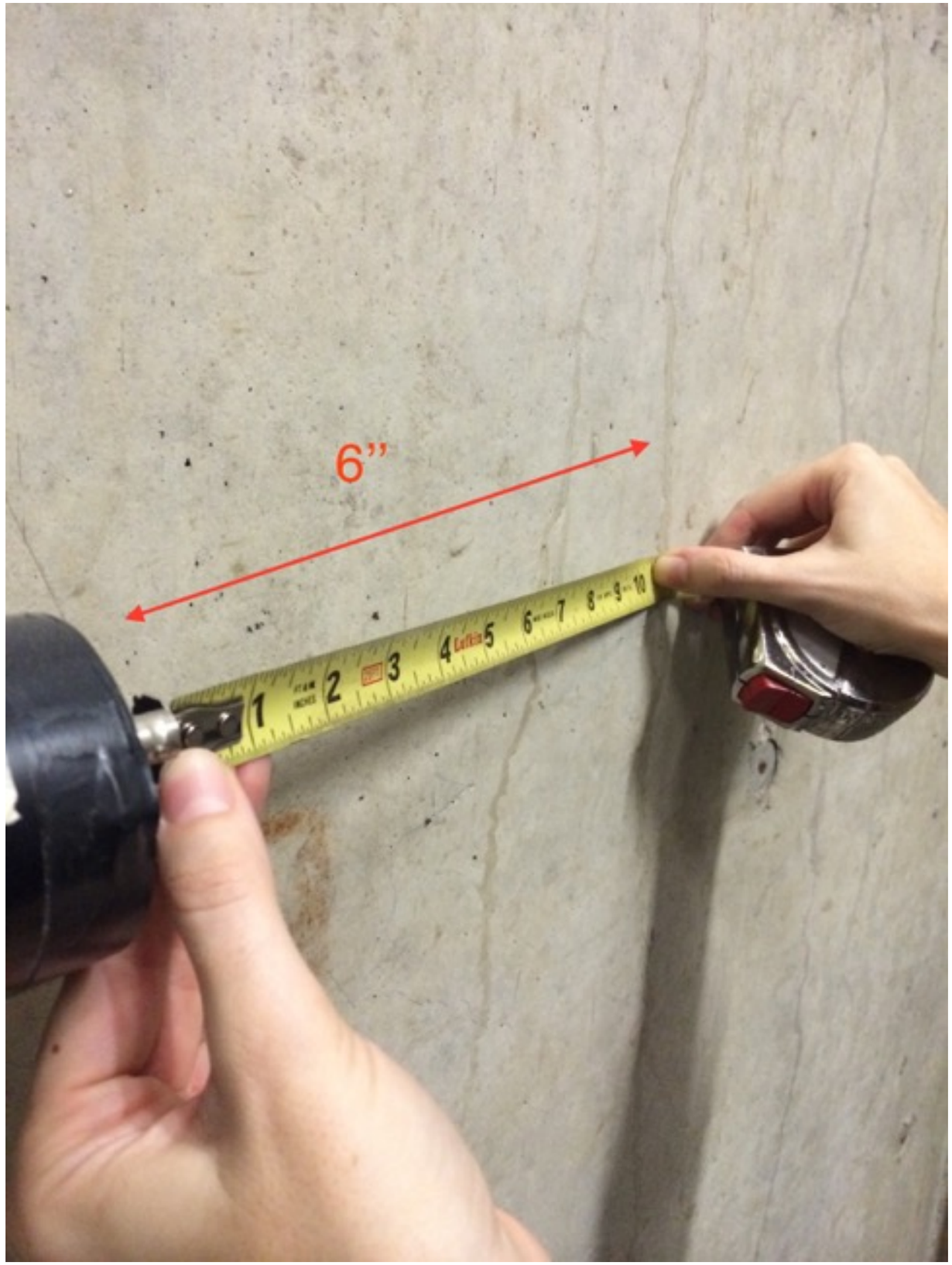
6”

B (the tray turns left)
A (the tray begins to curve)
AC=12'2"
BC=14'2"
C (thewall)

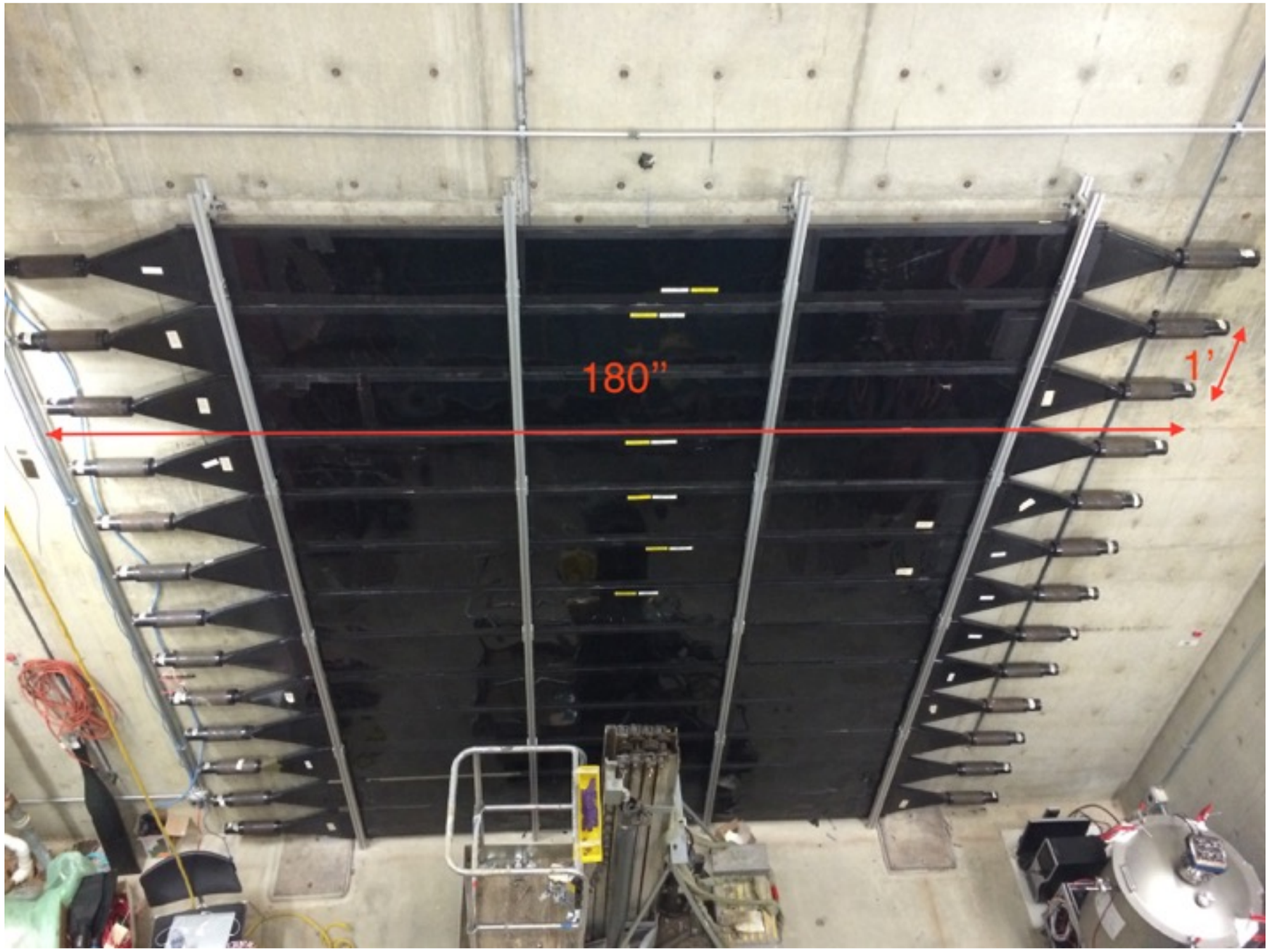
180”
1’

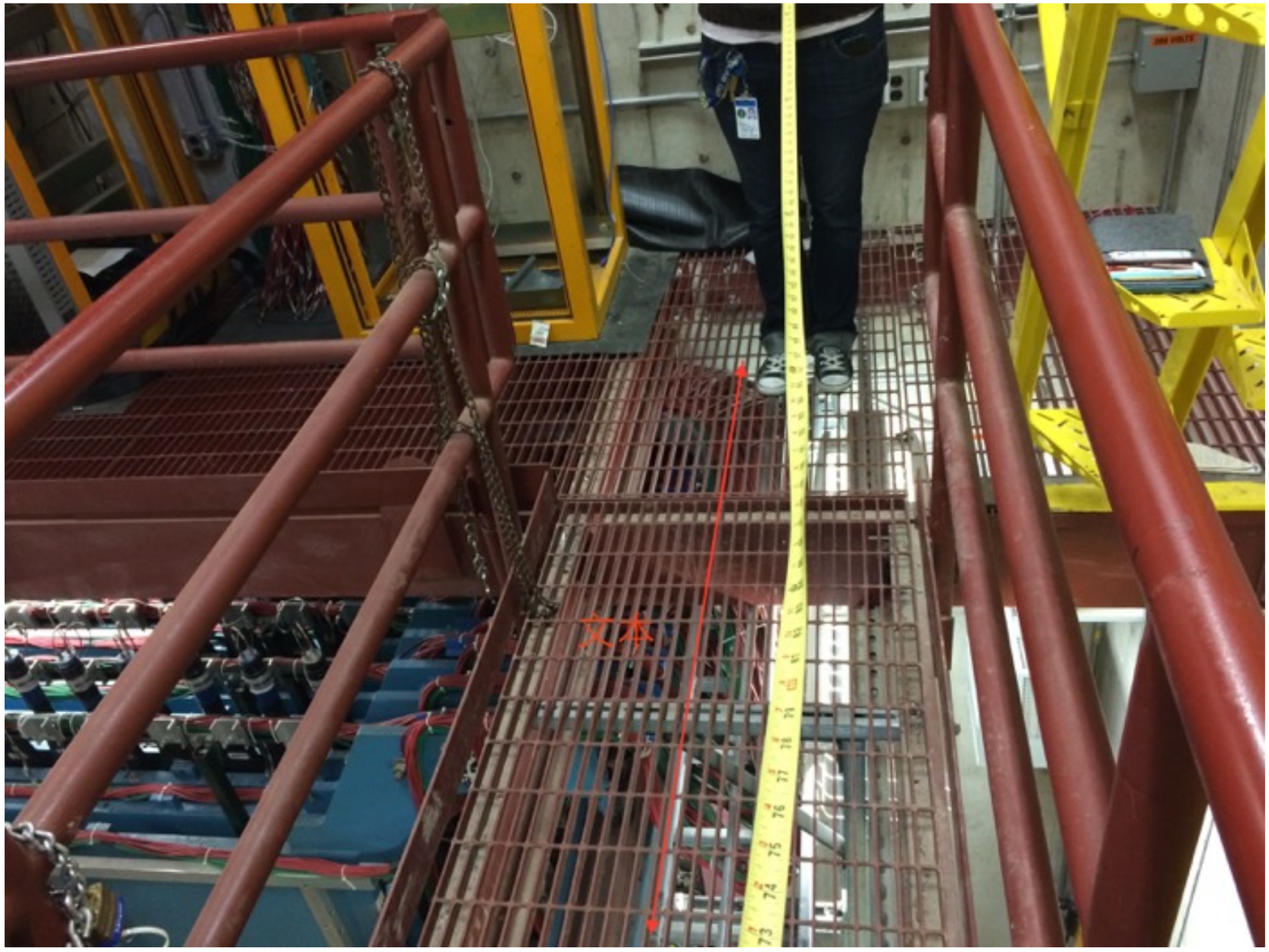
文本

14'2"

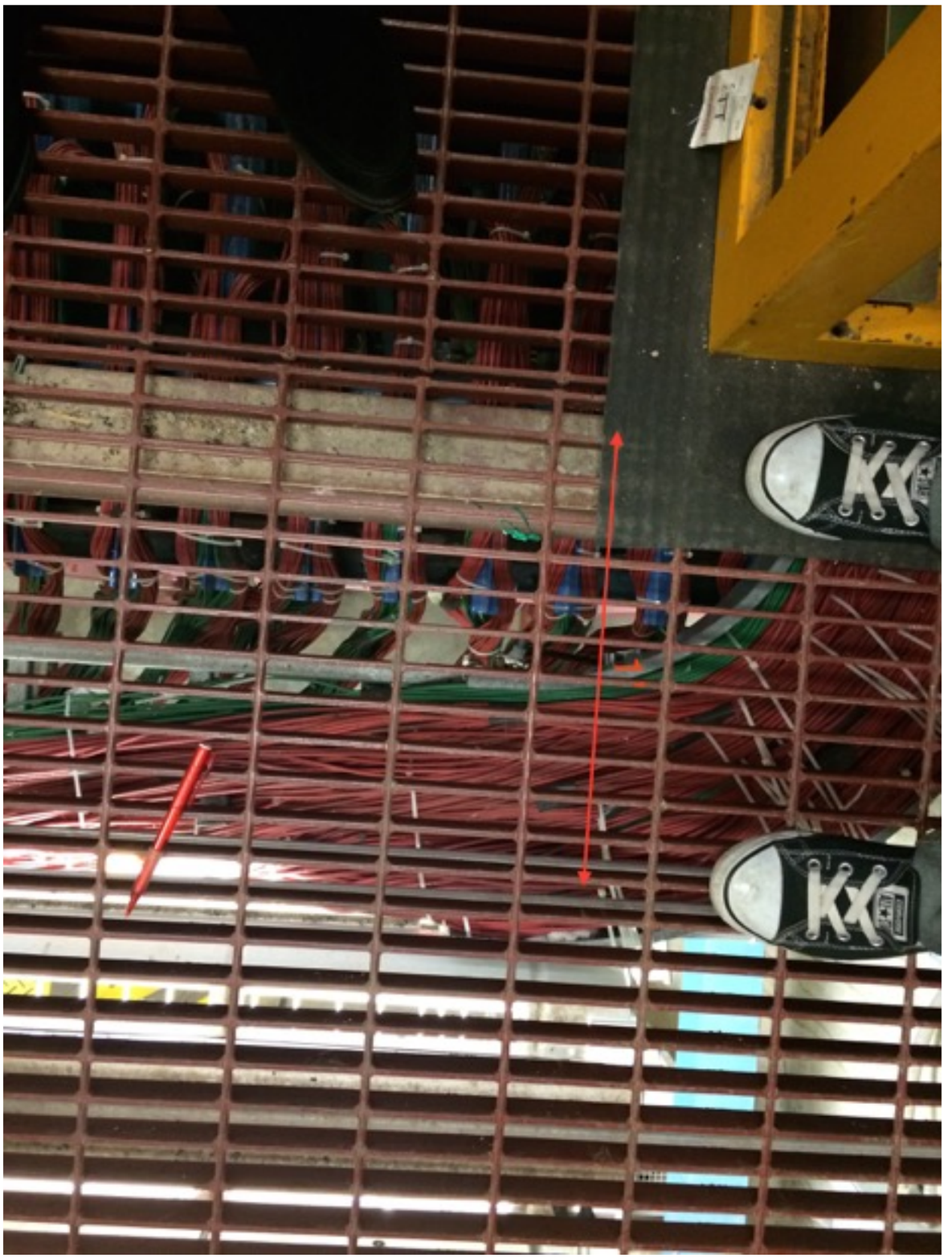
KX
KX

10’10”
Distance between
the tray and the right
feed through

5’4”