SeaScape dev | Status | Scaler (DAQ) | Scaler (Prod) | Detector | Physics | RUN 005120 (R001) | SeaQuest Member (log out)

available detectors

- **Hodoscope H1**
- Hodoscope H2
- Hodoscope H3
- Hodoscope H4
- Drift Chamber D1
- Drift Chamber D2
- Drift Chamber D3p
- Drift Chamber D3m
- Proportional Tube P1
- Proportional Tube P2

display mode

- (•) Hit Spectra
- ( ) TDC Spectra
- ( ) Multiplicity Spectra

filters

- [ ] Intime Hits
- [ ] Hodoscope Masking

spill 69712 – 69716

Settings | Compare

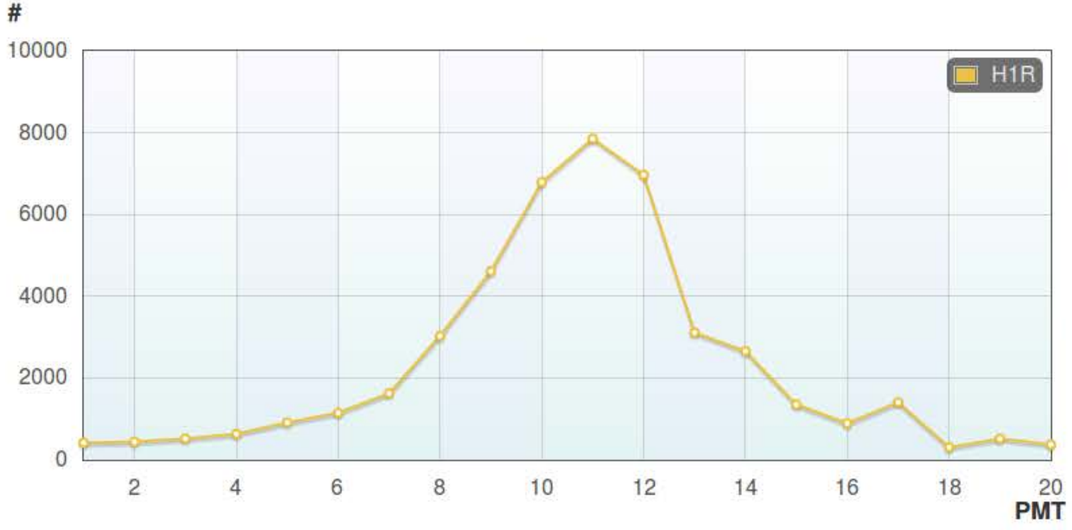

SeaScape dev | Status | Scaler (DAQ) | Scaler (Prod) | Detector | Physics | RUN 005120 (R001) | SeaQuest Member (log out)

available detectors

- **Hodoscope H1**
- Hodoscope H2
- Hodoscope H3
- Hodoscope H4
- Drift Chamber D1
- Drift Chamber D2
- Drift Chamber D3p
- Drift Chamber D3m
- Proportional Tube P1
- Proportional Tube P2

display mode

- ○ Hit Spectra
- ◉ TDC Spectra
- ○ Multiplicity Spectra

filters

- ☐ Intime Hits
- ☐ Hodoscope Masking

spill 69712 – 69716

Settings | Compare

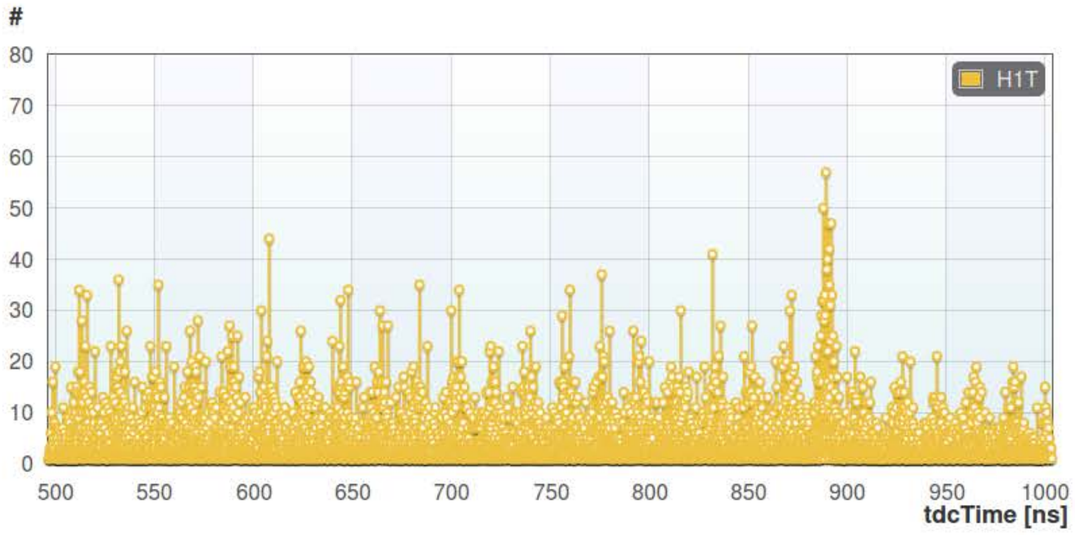

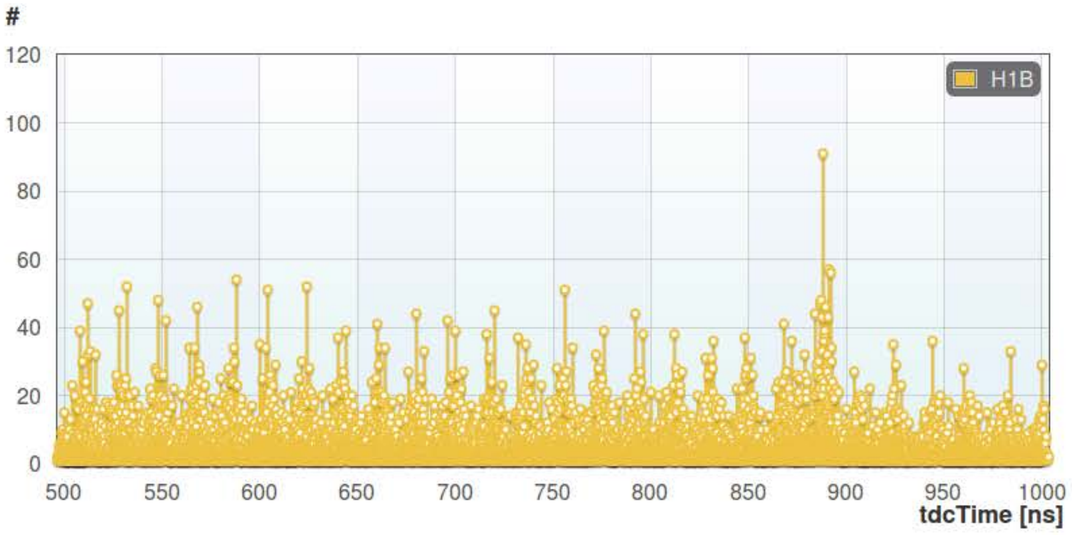

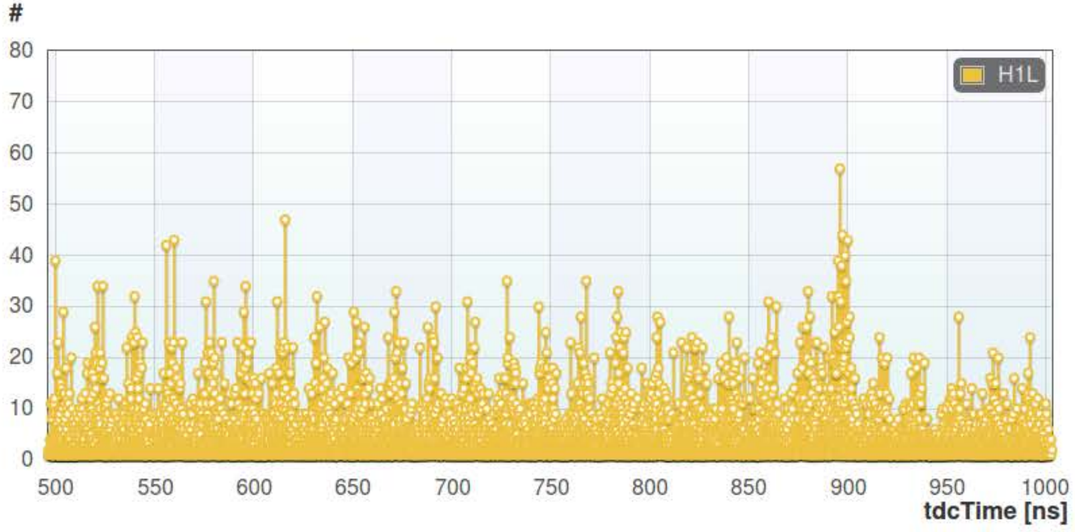

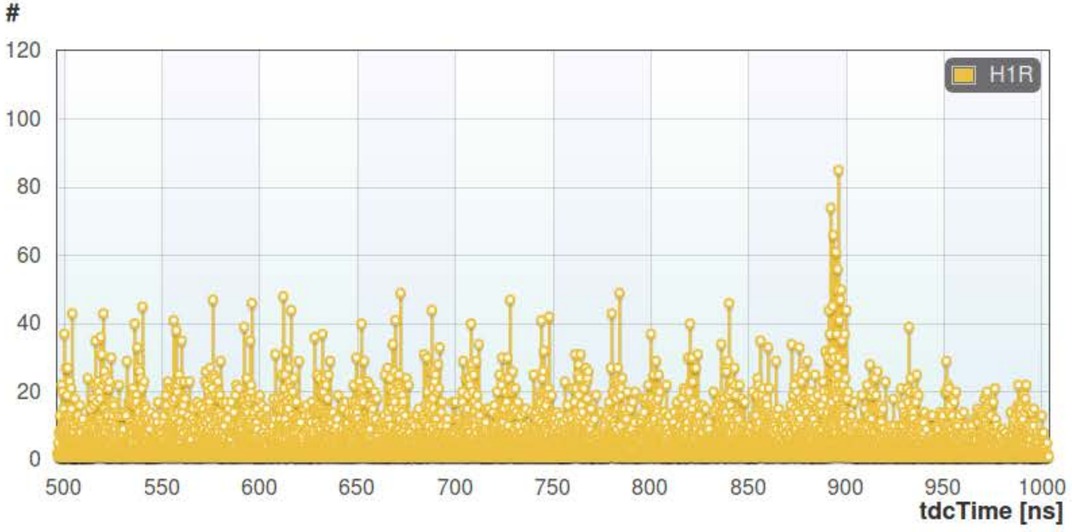

SeaScape dev | Status | Scaler (DAQ) | Scaler (Prod) | Detector | Physics | RUN 005120 (R001) | SeaQuest Member (log out)

available detectors

- Hodoscope H1
- **Hodoscope H2**
- Hodoscope H3
- Hodoscope H4
- Drift Chamber D1
- Drift Chamber D2
- Drift Chamber D3p
- Drift Chamber D3m
- Proportional Tube P1
- Proportional Tube P2

display mode

- (•) Hit Spectra
- ( ) TDC Spectra
- ( ) Multiplicity Spectra

filters

- [ ] Intime Hits
- [ ] Hodoscope Masking

spill 69712 – 69716

Settings | Compare

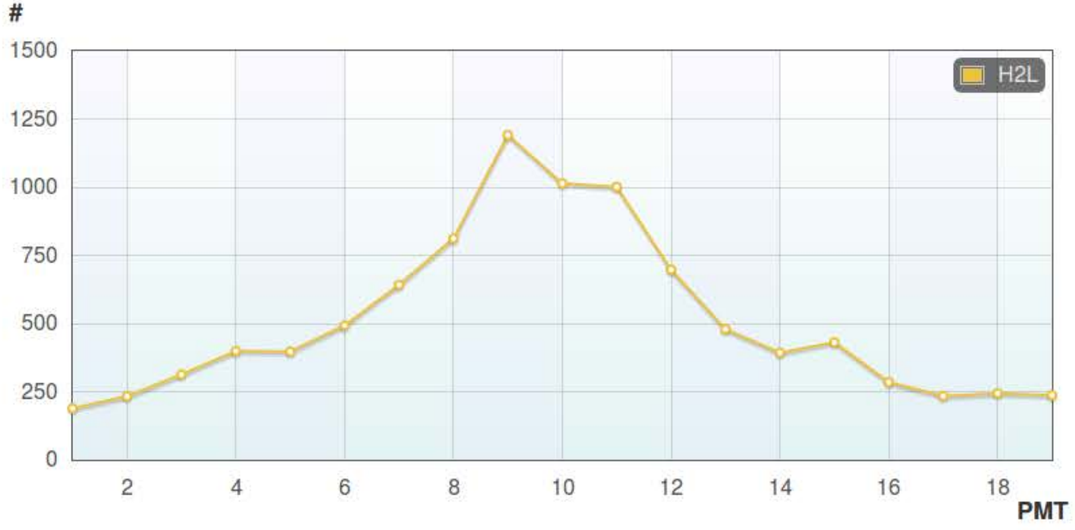

SeaScape dev | Status | Scaler (DAQ) | Scaler (Prod) | Detector | Physics | RUN 005120 (R001) | SeaQuest Member (log out)

available detectors

- Hodoscope H1
- Hodoscope H2
- Hodoscope H3
- Hodoscope H4
- Drift Chamber D1
- Drift Chamber D2
- Drift Chamber D3p
- Drift Chamber D3m
- Proportional Tube P1
- Proportional Tube P2

display mode

- Hit Spectra
- TDC Spectra
- Multiplicity Spectra

filters

- Intime Hits
- Hodoscope Masking

spill 69712 – 69716

Settings | Compare

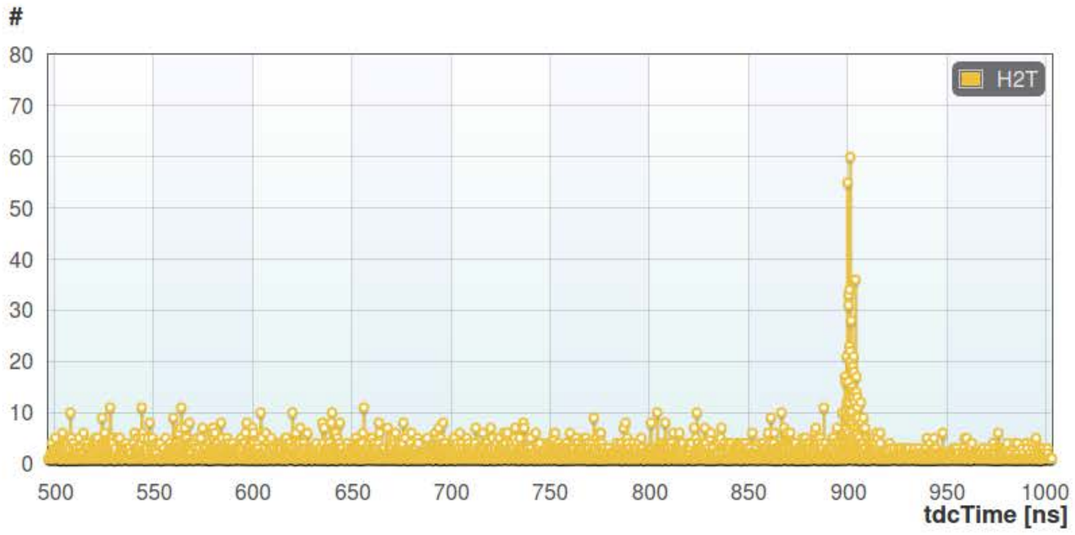

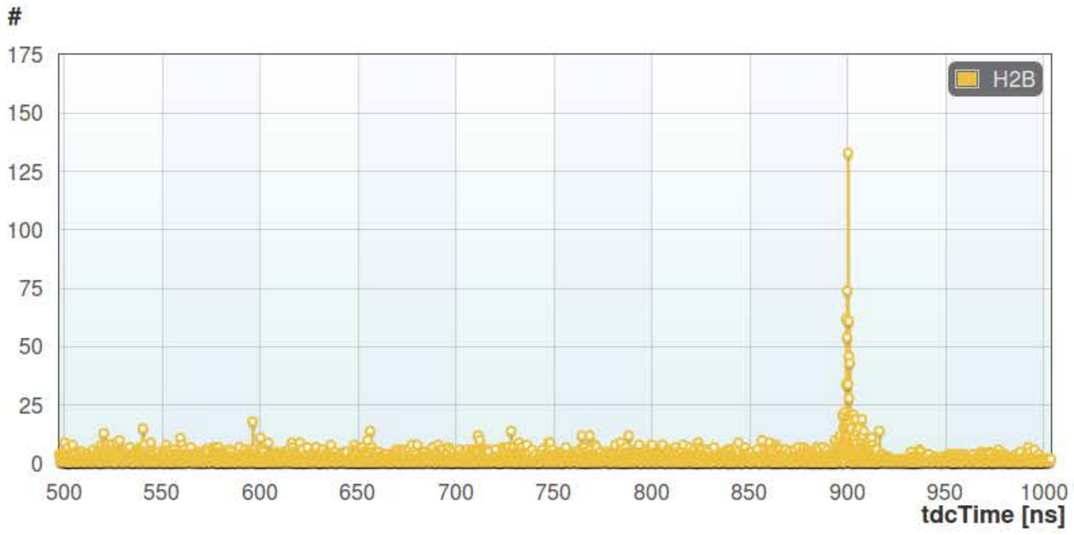

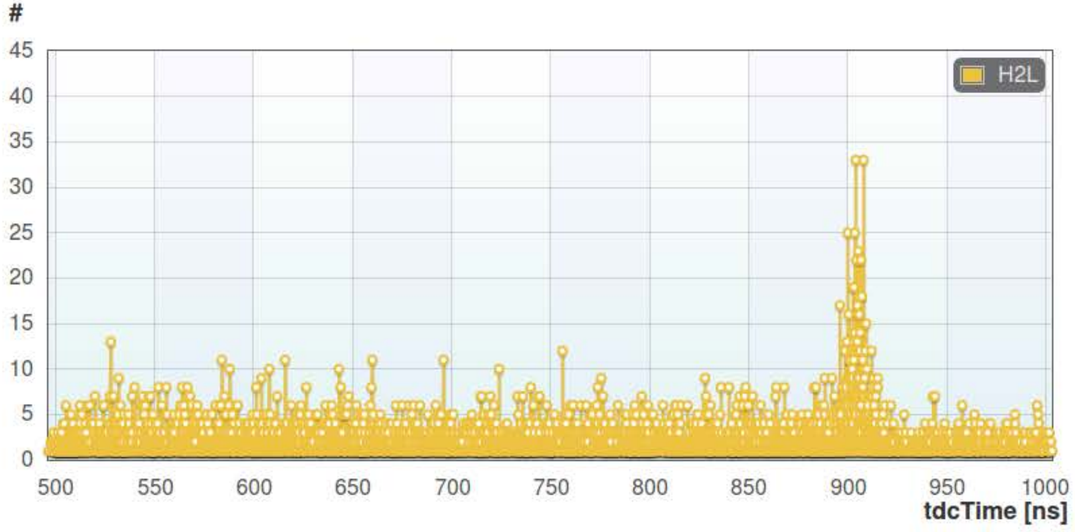

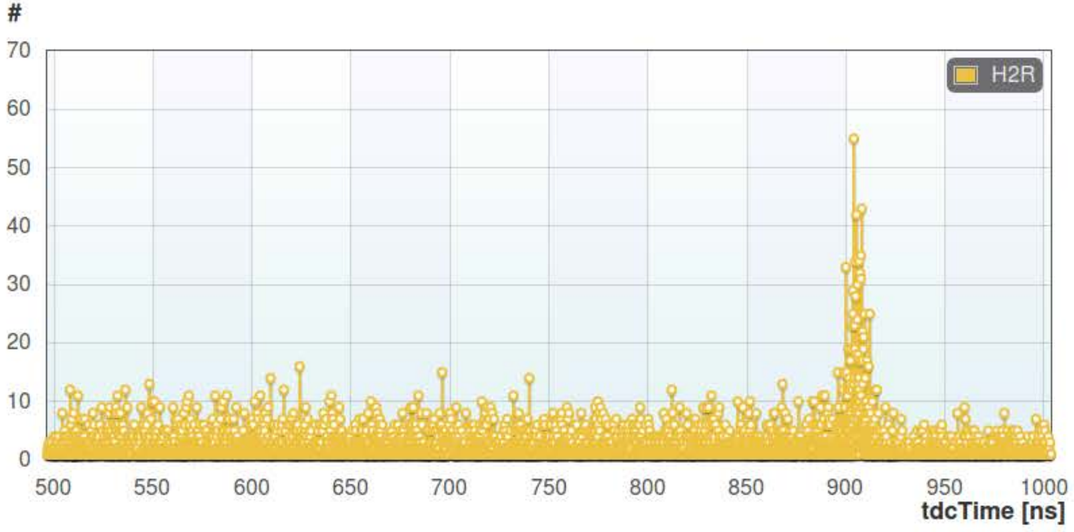

SeaScape dev | Status | Scaler (DAQ) | Scaler (Prod) | Detector | Physics | RUN 005120 (R001) | SeaQuest Member (log out)

available detectors

- Hodoscope H1
- Hodoscope H2
- **Hodoscope H3**
- Hodoscope H4
- Drift Chamber D1
- Drift Chamber D2
- Drift Chamber D3p
- Drift Chamber D3m
- Proportional Tube P1
- Proportional Tube P2

display mode

- (•) Hit Spectra
- ( ) TDC Spectra
- ( ) Multiplicity Spectra

filters

- [ ] Intime Hits
- [ ] Hodoscope Masking

spill 69712 – 69716

Settings | Compare

SeaScape dev | Status | Scaler (DAQ) | Scaler (Prod) | Detector | Physics | RUN 005120 (R001) | SeaQuest Member (log out)

available detectors

- Hodoscope H1
- Hodoscope H2
- Hodoscope H3
- Hodoscope H4
- Drift Chamber D1
- Drift Chamber D2
- Drift Chamber D3p
- Drift Chamber D3m
- Proportional Tube P1
- Proportional Tube P2

display mode

- Hit Spectra
- TDC Spectra
- Multiplicity Spectra

filters

- Intime Hits
- Hodoscope Masking

spill 69712 – 69716

Settings | Compare

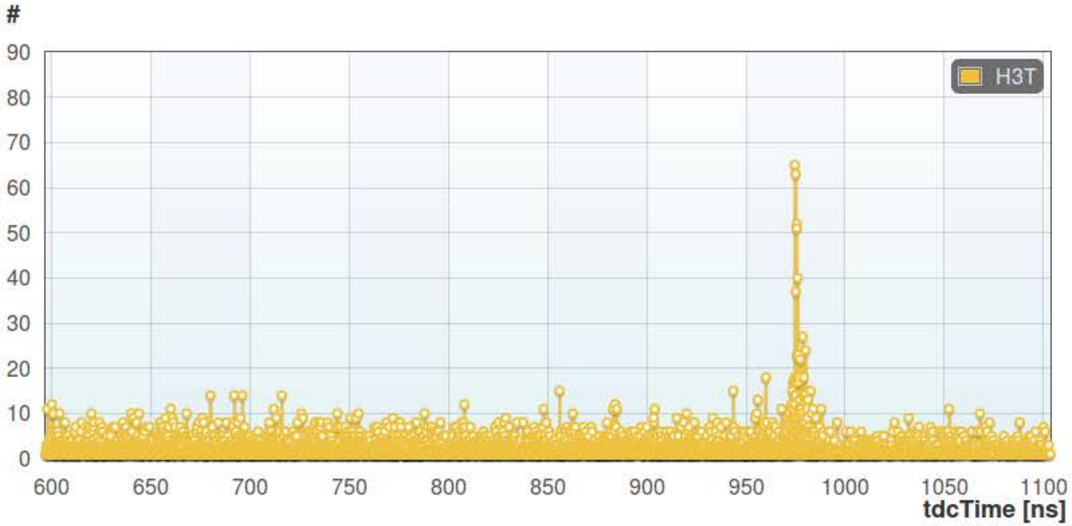

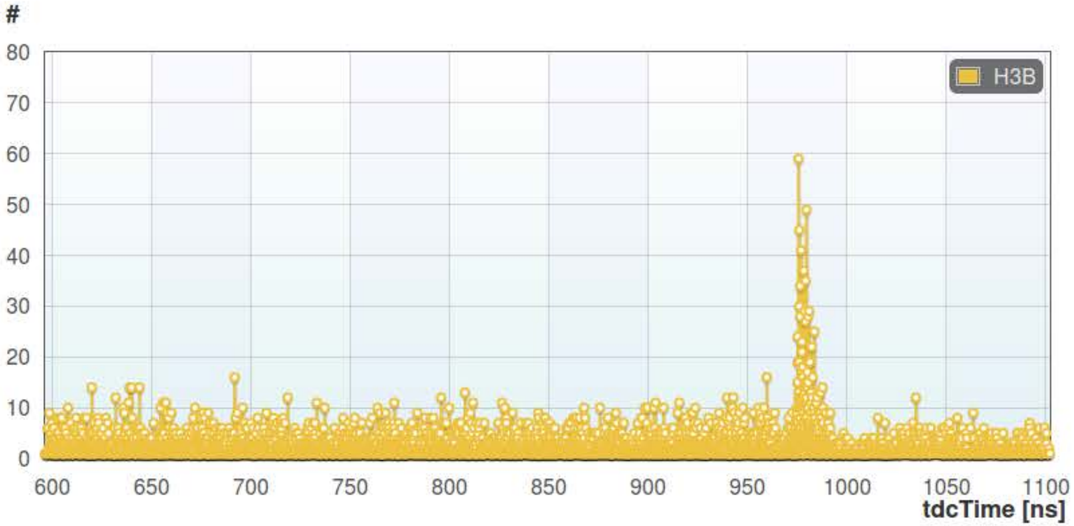

SeaScape dev | Status | Scaler (DAQ) | Scaler (Prod) | Detector | Physics | RUN 005120 (R001) | SeaQuest Member (log out)

available detectors

- Hodoscope H1
- Hodoscope H2
- Hodoscope H3
- **Hodoscope H4**
- Drift Chamber D1
- Drift Chamber D2
- Drift Chamber D3p
- Drift Chamber D3m
- Proportional Tube P1
- Proportional Tube P2

display mode

- (•) Hit Spectra
- ( ) TDC Spectra
- ( ) Multiplicity Spectra

filters

- [ ] Intime Hits
- [ ] Hodoscope Masking

spill 69712 – 69716

Settings | Compare

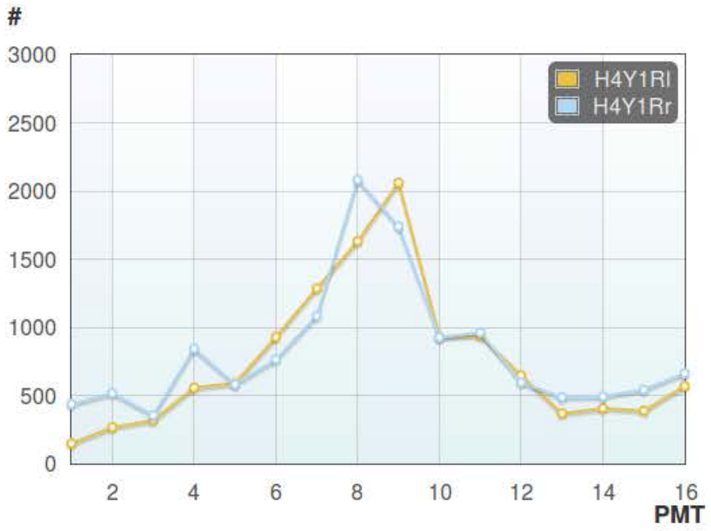

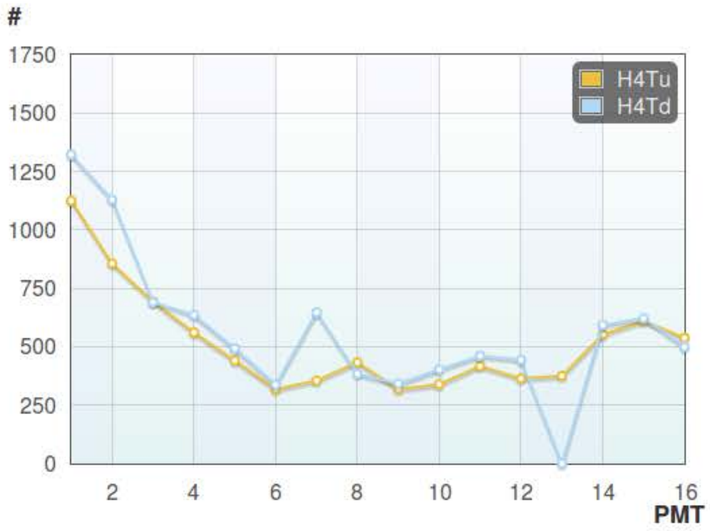

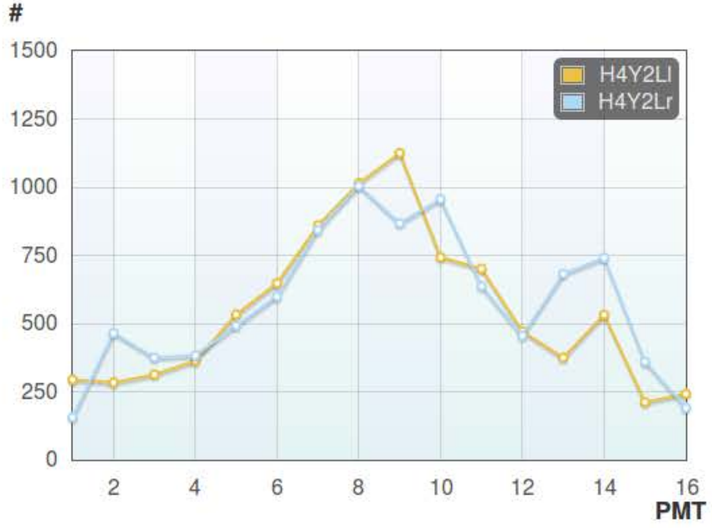

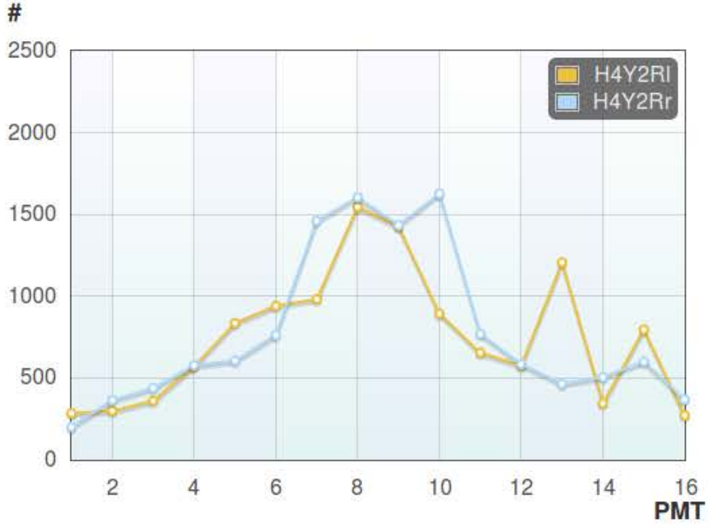

SeaScape dev | Status | Scaler (DAQ) | Scaler (Prod) | Detector | Physics | RUN 005120 (R001) | SeaQuest Member (log out)

available detectors

- Hodoscope H1
- Hodoscope H2
- Hodoscope H3
- **Hodoscope H4**
- Drift Chamber D1
- Drift Chamber D2
- Drift Chamber D3p
- Drift Chamber D3m
- Proportional Tube P1
- Proportional Tube P2

display mode

- Hit Spectra
- TDC Spectra
- Multiplicity Spectra

filters

- Intime Hits
- Hodoscope Masking

spill 69712 – 69716

Settings | Compare

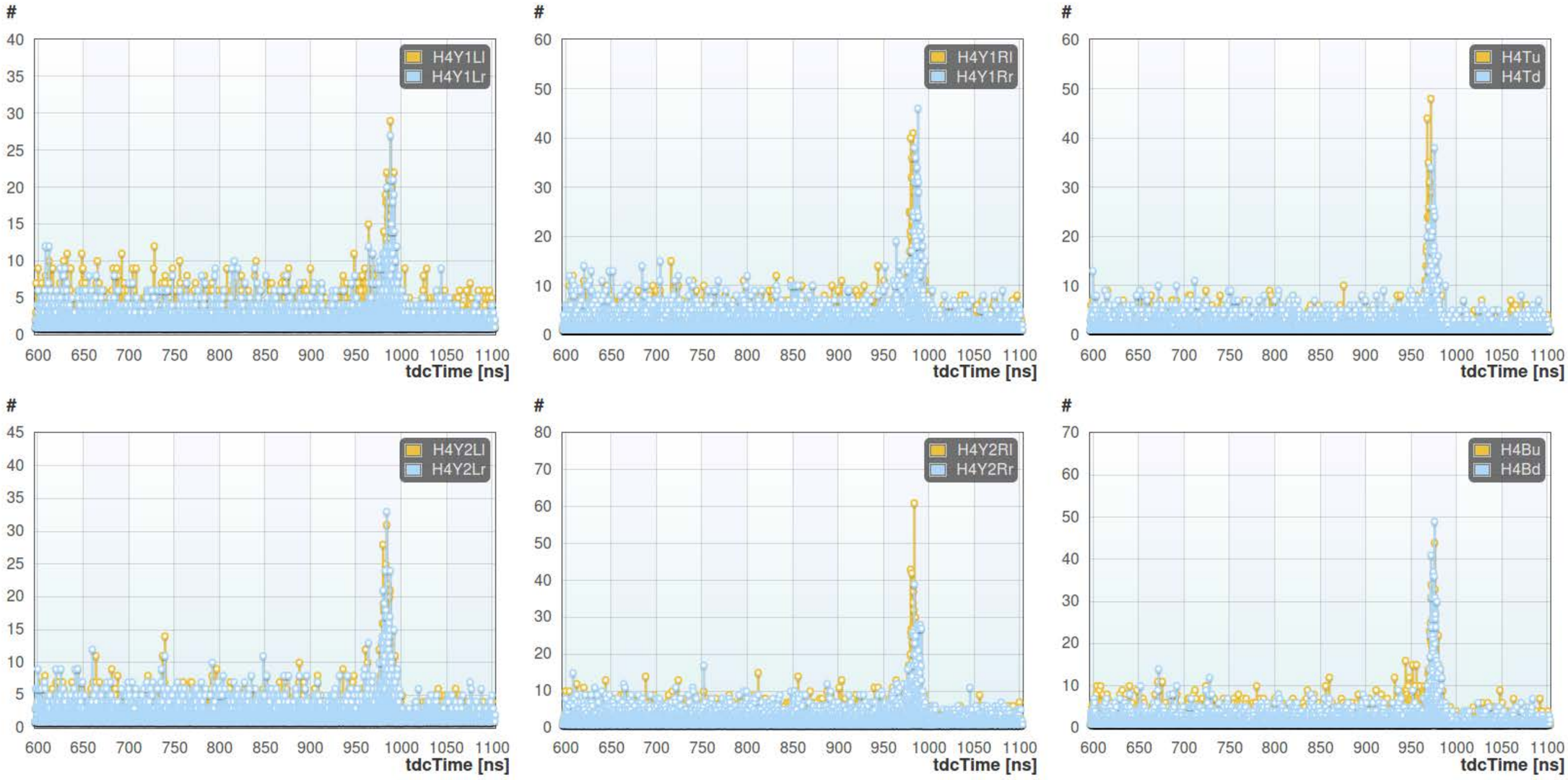

SeaScape dev | Status | Scaler (DAQ) | Scaler (Prod) | Detector | Physics | RUN 005120 (R001) | SeaQuest Member (log out)

available detectors

- Hodoscope H1
- Hodoscope H2
- Hodoscope H3
- Hodoscope H4
- **Drift Chamber D1**
- Drift Chamber D2
- Drift Chamber D3p
- Drift Chamber D3m
- Proportional Tube P1
- Proportional Tube P2

display mode

- (•) Hit Spectra
- ( ) TDC Spectra
- ( ) Multiplicity Spectra

filters

- [ ] Intime Hits
- [ ] Hodoscope Masking

spill 69712 69716

Settings | Compare

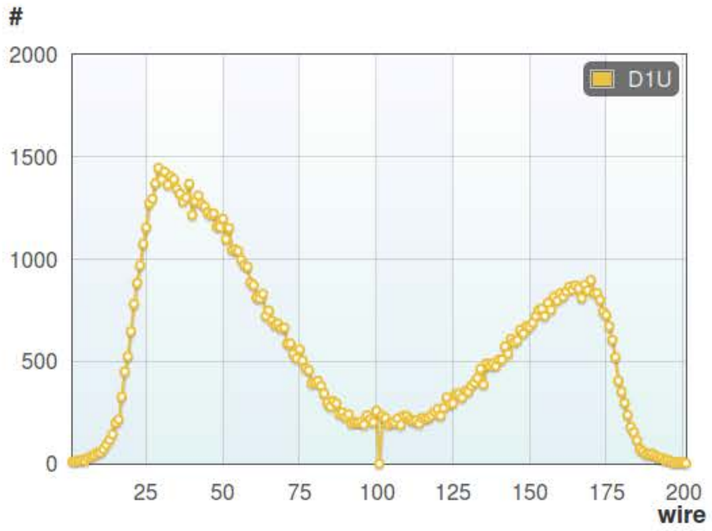

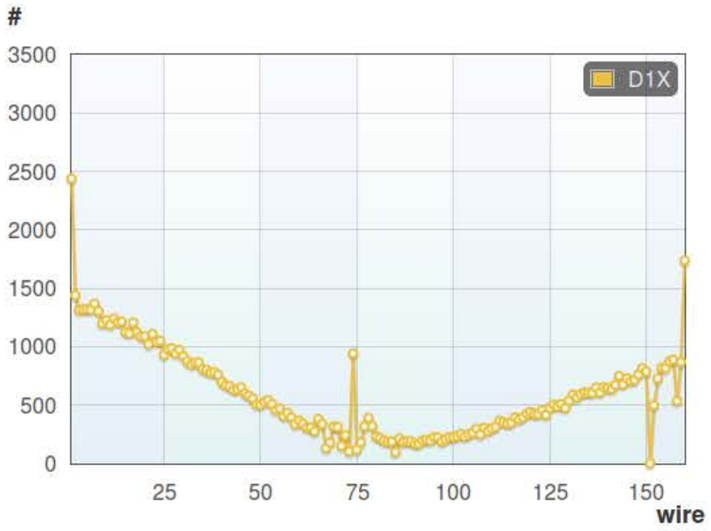

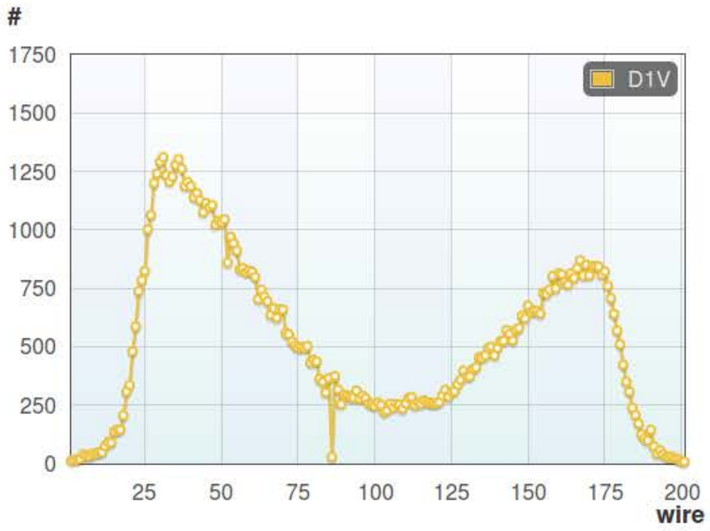

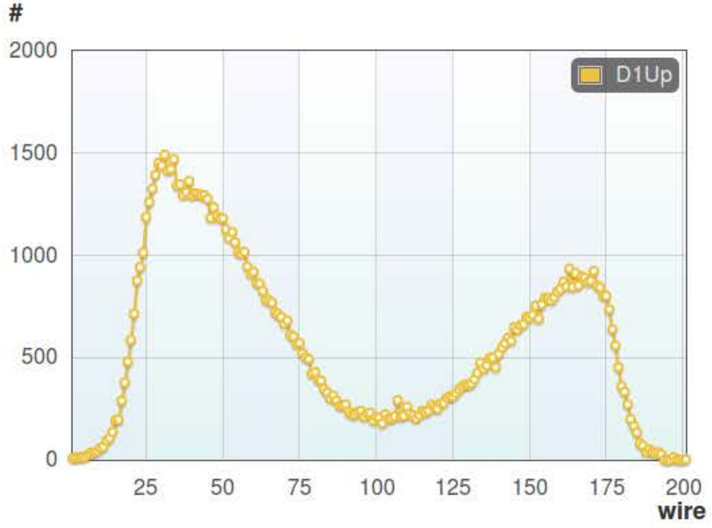

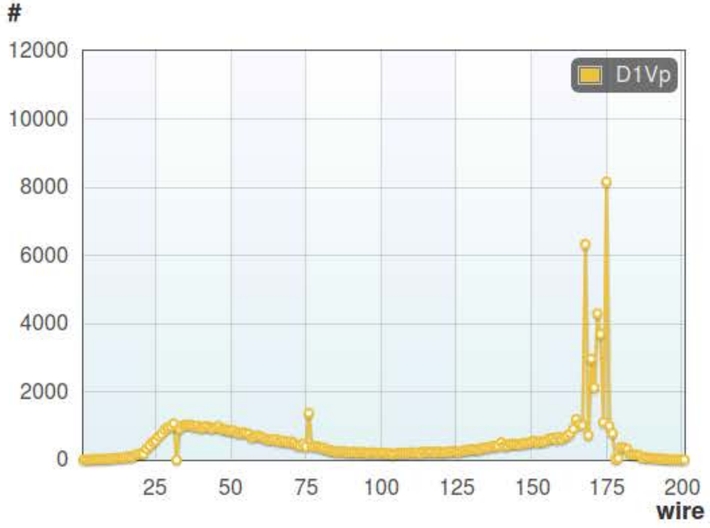

SeaScape dev | Status | Scaler (DAQ) | Scaler (Prod) | Detector | Physics | RUN 005120 (R001) | SeaQuest Member (log out)

available detectors

- Hodoscope H1
- Hodoscope H2
- Hodoscope H3
- Hodoscope H4
- **Drift Chamber D1**
- Drift Chamber D2
- Drift Chamber D3p
- Drift Chamber D3m
- Proportional Tube P1
- Proportional Tube P2

display mode

- ○ Hit Spectra
- ◉ TDC Spectra
- ○ Multiplicity Spectra

filters

- ☐ Intime Hits
- ☑ Hodoscope Masking

spill 69712 – 69716

Settings | Compare

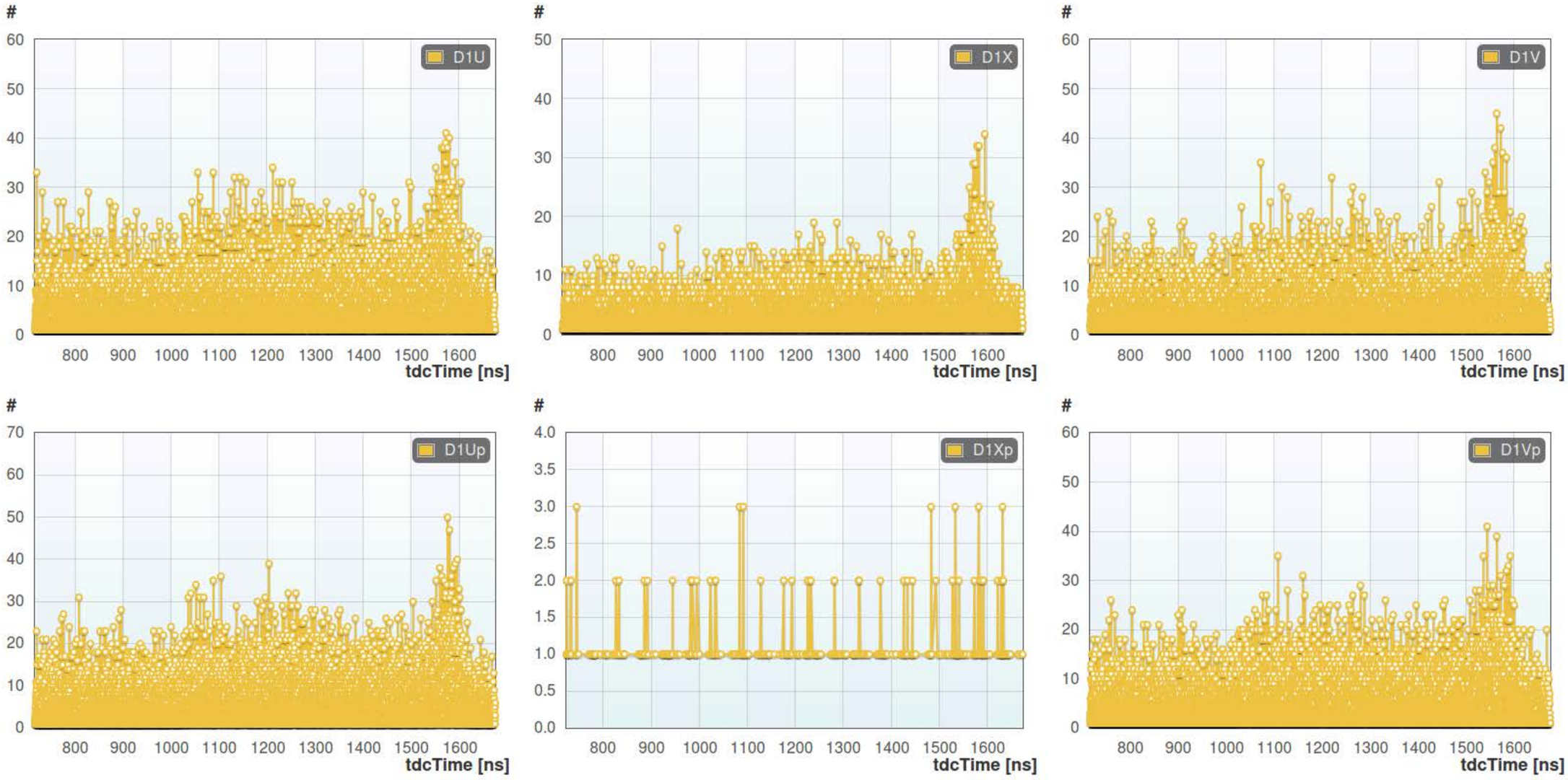

SeaScape dev | Status | Scaler (DAQ) | Scaler (Prod) | Detector | Physics | RUN 005120 (R001) | SeaQuest Member (log out)

available detectors

- Hodoscope H1
- Hodoscope H2
- Hodoscope H3
- Hodoscope H4
- Drift Chamber D1
- **Drift Chamber D2**
- Drift Chamber D3p
- Drift Chamber D3m
- Proportional Tube P1
- Proportional Tube P2

display mode

- (•) Hit Spectra
- ( ) TDC Spectra
- ( ) Multiplicity Spectra

filters

- [ ] Intime Hits
- [ ] Hodoscope Masking

spill 69712 – 69716

Settings | Compare

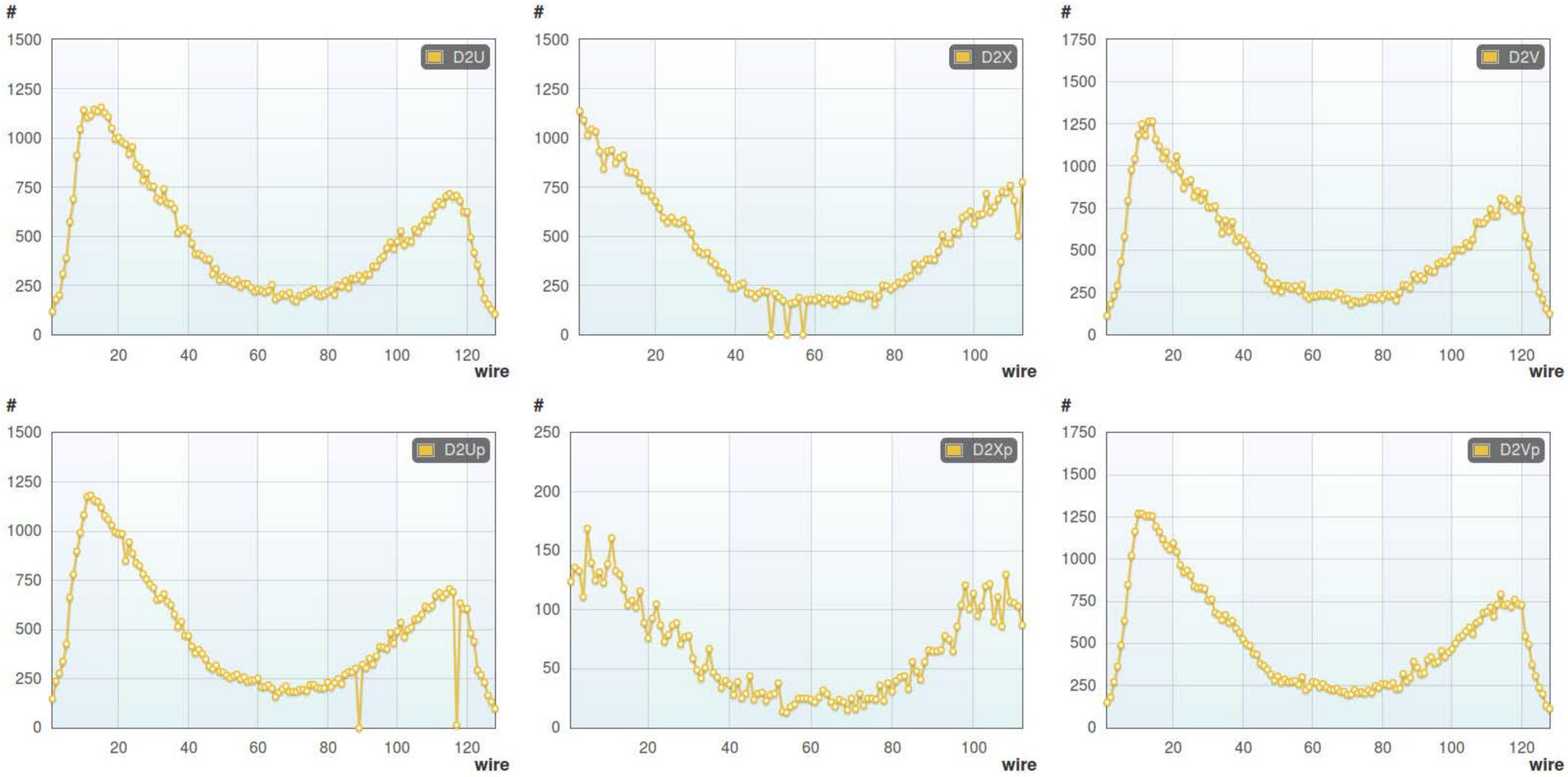

SeaScape dev | Status | Scaler (DAQ) | Scaler (Prod) | Detector | Physics | RUN 005120 (R001) | SeaQuest Member (log out)

available detectors

- Hodoscope H1
- Hodoscope H2
- Hodoscope H3
- Hodoscope H4
- Drift Chamber D1
- **Drift Chamber D2**
- Drift Chamber D3p
- Drift Chamber D3m
- Proportional Tube P1
- Proportional Tube P2

display mode

- ○ Hit Spectra
- ◉ TDC Spectra
- ○ Multiplicity Spectra

filters

- ☐ Intime Hits
- ☑ Hodoscope Masking

spill 69712 – 69716

Settings | Compare

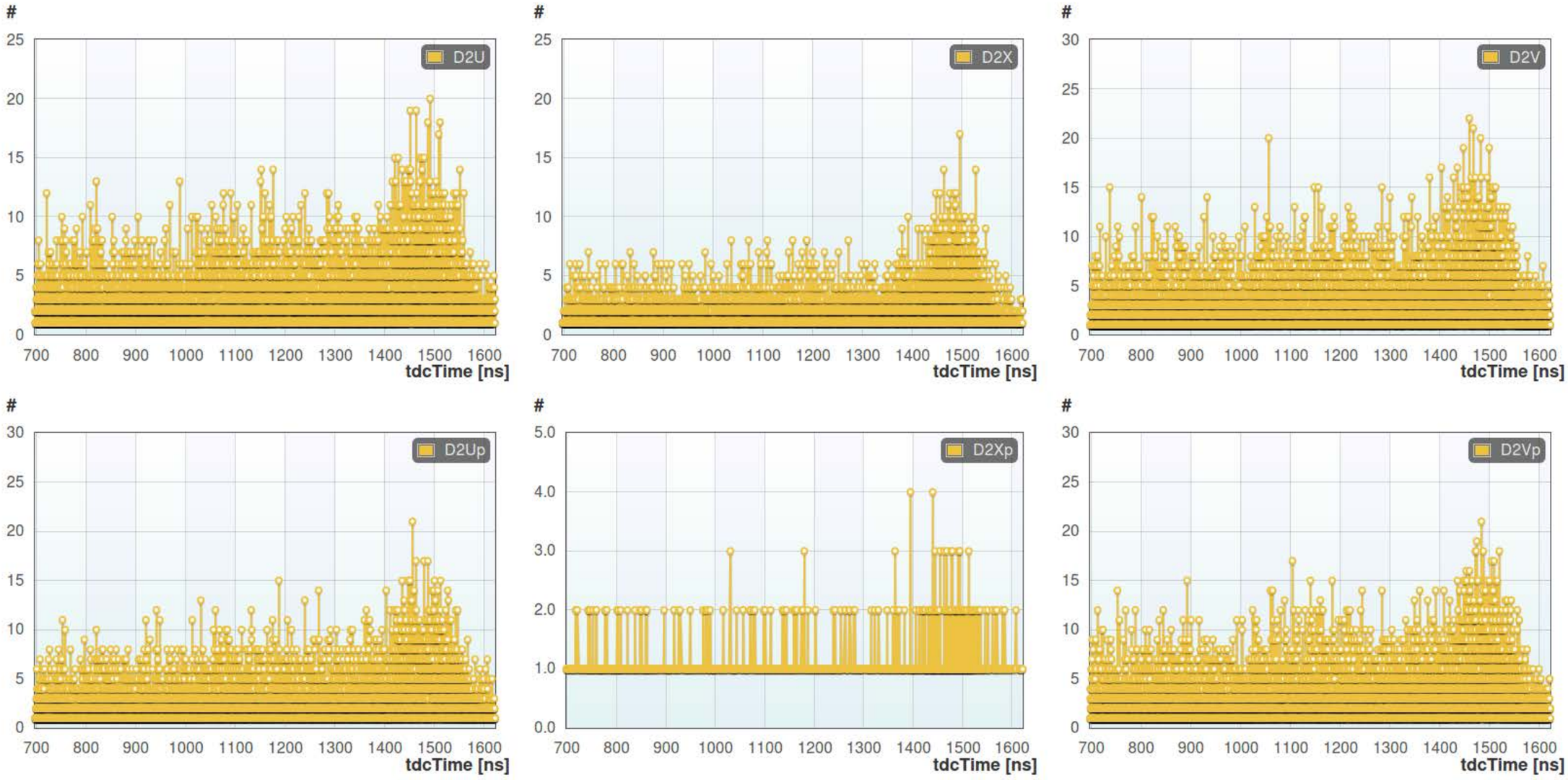

SeaScape dev | Status | Scaler (DAQ) | Scaler (Prod) | Detector | Physics | RUN 005120 (R001) | SeaQuest Member (log out)

available detectors

- Hodoscope H1
- Hodoscope H2
- Hodoscope H3
- Hodoscope H4
- Drift Chamber D1
- Drift Chamber D2
- Drift Chamber D3p
- **Drift Chamber D3m**
- Proportional Tube P1
- Proportional Tube P2

display mode

- (•) Hit Spectra
- ( ) TDC Spectra
- ( ) Multiplicity Spectra

filters

- [ ] Intime Hits
- [ ] Hodoscope Masking

spill 69712 – 69716

Settings | Compare

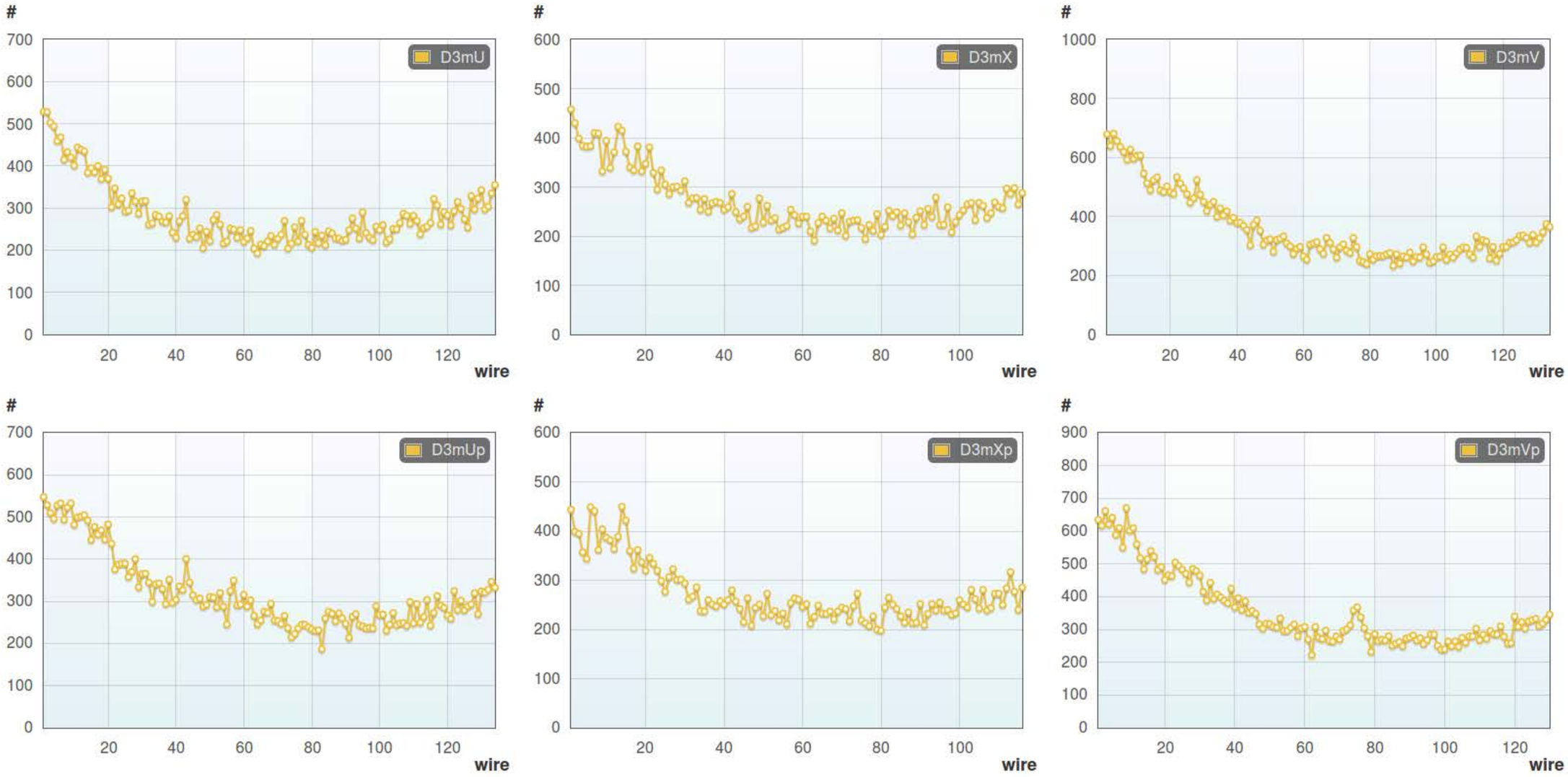

SeaScape dev | Status | Scaler (DAQ) | Scaler (Prod) | Detector | Physics | RUN 005120 (R001) | SeaQuest Member (log out)

available detectors

- Hodoscope H1
- Hodoscope H2
- Hodoscope H3
- Hodoscope H4
- Drift Chamber D1
- Drift Chamber D2
- Drift Chamber D3p
- **Drift Chamber D3m**
- Proportional Tube P1
- Proportional Tube P2

display mode

- Hit Spectra
- TDC Spectra
- Multiplicity Spectra

filters

- Intime Hits
- Hodoscope Masking

spill 69712 – 69716

Settings | Compare

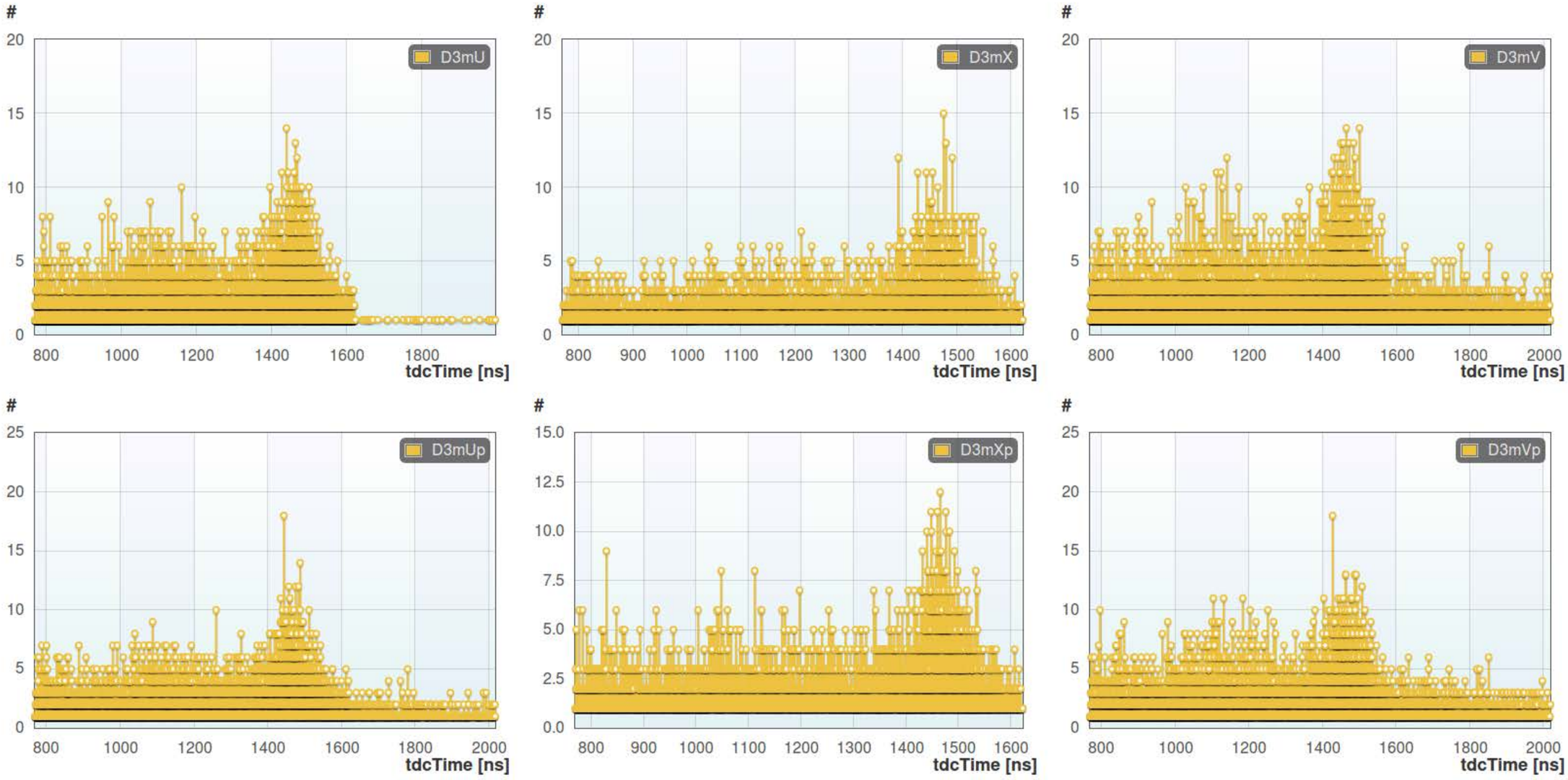

SeaScape dev | Status | Scaler (DAQ) | Scaler (Prod) | Detector | Physics | RUN 005120 (R001) | SeaQuest Member (log out)

available detectors

- Hodoscope H1
- Hodoscope H2
- Hodoscope H3
- Hodoscope H4
- Drift Chamber D1
- Drift Chamber D2
- **Drift Chamber D3p**
- Drift Chamber D3m
- Proportional Tube P1
- Proportional Tube P2

display mode

- (•) Hit Spectra
- ( ) TDC Spectra
- ( ) Multiplicity Spectra

filters

- [ ] Intime Hits
- [ ] Hodoscope Masking

spill 69712 – 69716

Settings | Compare

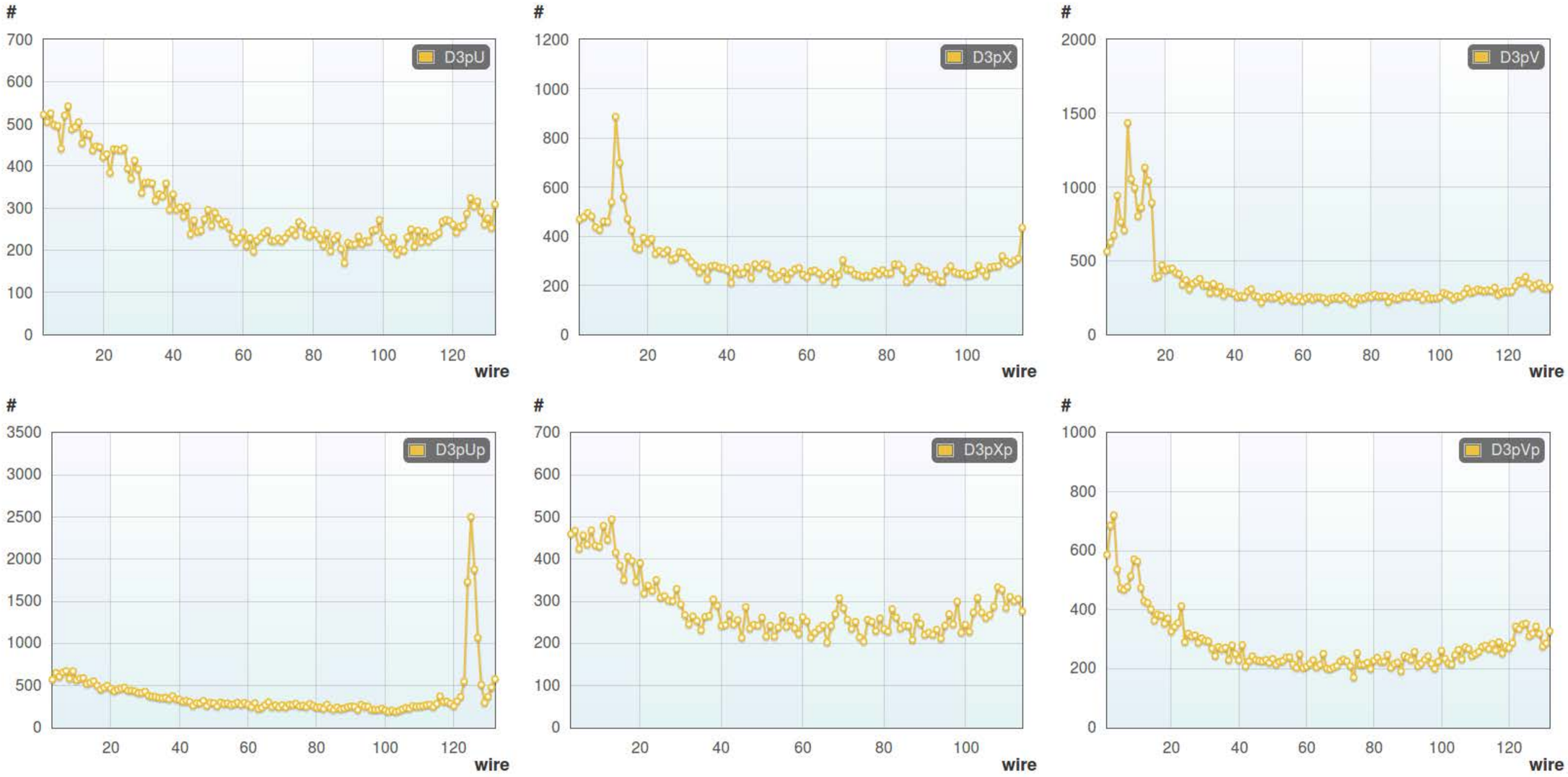

SeaScape dev | Status | Scaler (DAQ) | Scaler (Prod) | Detector | Physics | RUN 005120 (R001) | SeaQuest Member (log out)

available detectors

- Hodoscope H1
- Hodoscope H2
- Hodoscope H3
- Hodoscope H4
- Drift Chamber D1
- Drift Chamber D2
- **Drift Chamber D3p**
- Drift Chamber D3m
- Proportional Tube P1
- Proportional Tube P2

display mode

- Hit Spectra
- TDC Spectra
- Multiplicity Spectra

filters

- Intime Hits
- Hodoscope Masking

spill 69712 – 69716

Settings | Compare

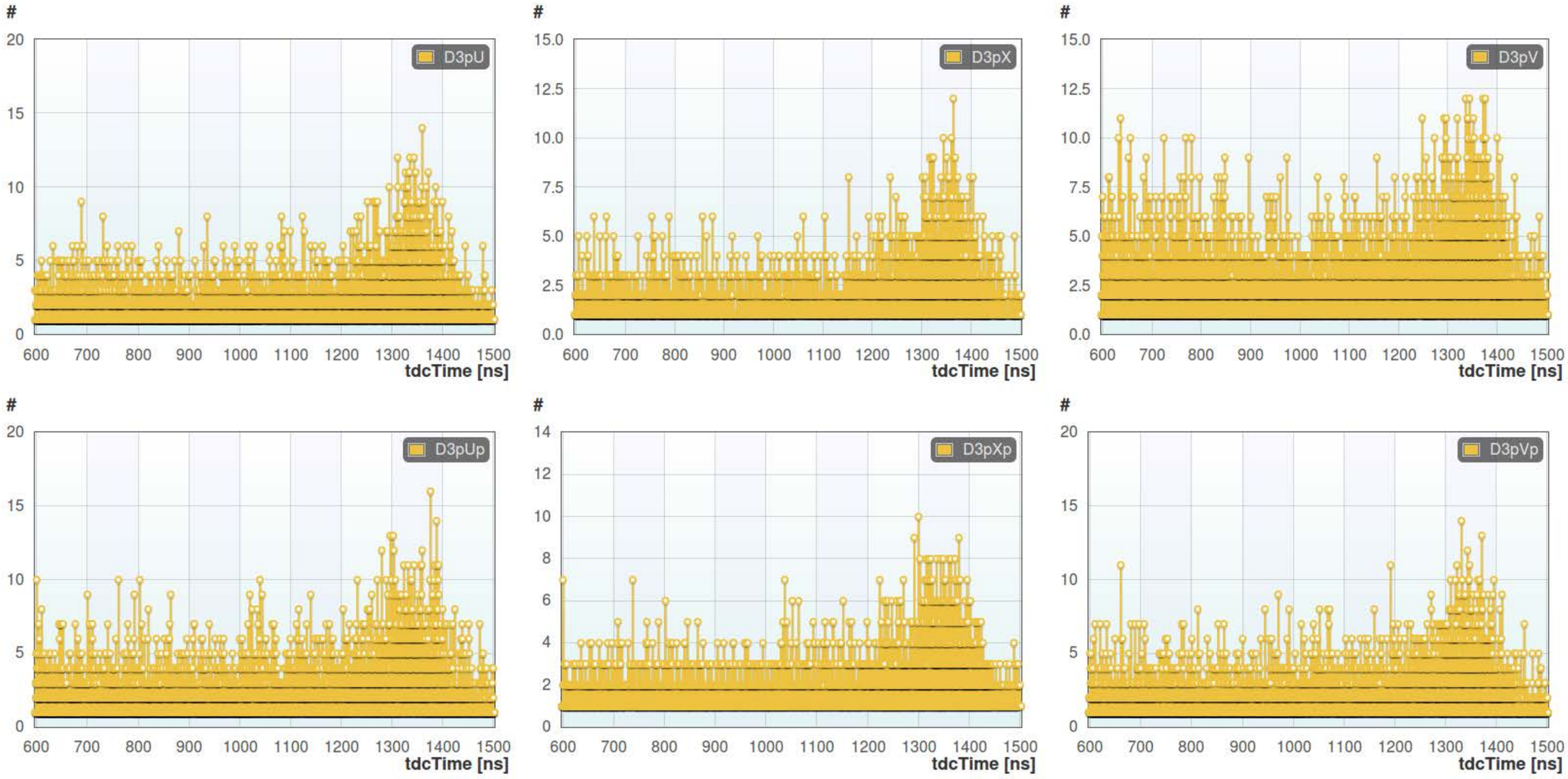

SeaScape dev | Status | Scaler (DAQ) | Scaler (Prod) | Detector | Physics | RUN 005120 (R001) | SeaQuest Member (log out)

available detectors

- Hodoscope H1
- Hodoscope H2
- Hodoscope H3
- Hodoscope H4
- Drift Chamber D1
- Drift Chamber D2
- Drift Chamber D3p
- Drift Chamber D3m
- **Proportional Tube P1**
- Proportional Tube P2

display mode

- (•) Hit Spectra
- ( ) TDC Spectra
- ( ) Multiplicity Spectra

filters

- [ ] Intime Hits
- [ ] Hodoscope Masking

spill 69712 – 69716

Settings | Compare

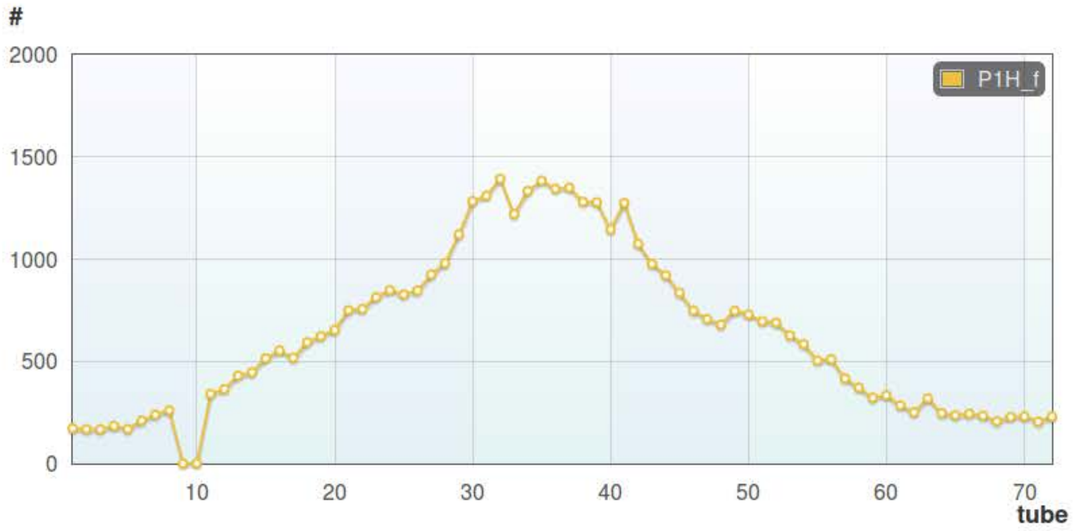

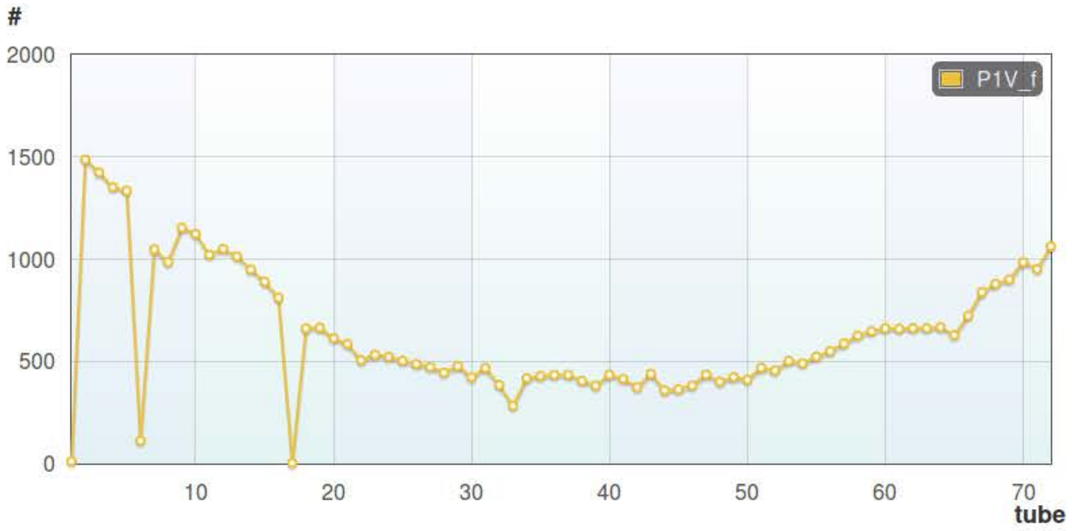

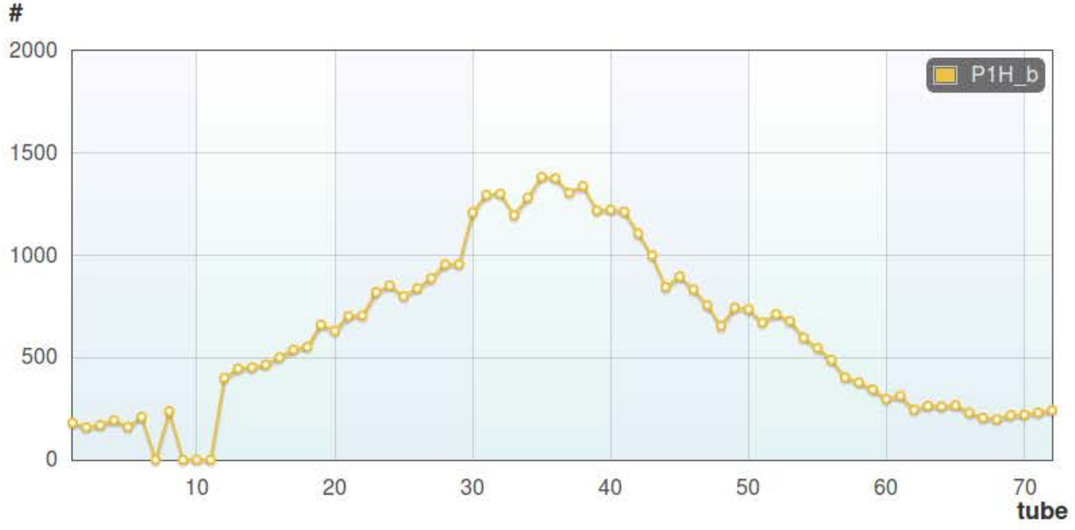

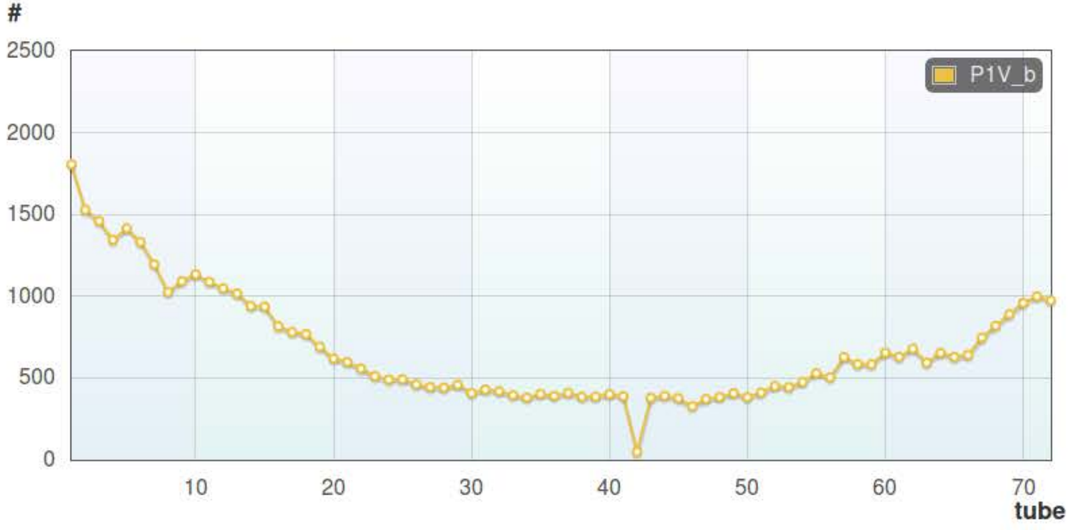

SeaScape dev | Status | Scaler (DAQ) | Scaler (Prod) | Detector | Physics | RUN 005120 (R001) | SeaQuest Member (log out)

available detectors

- Hodoscope H1
- Hodoscope H2
- Hodoscope H3
- Hodoscope H4
- Drift Chamber D1
- Drift Chamber D2
- Drift Chamber D3p
- Drift Chamber D3m
- **Proportional Tube P1**
- Proportional Tube P2

display mode

- Hit Spectra
- TDC Spectra
- Multiplicity Spectra

filters

- Intime Hits
- Hodoscope Masking

spill 69712 – 69716

Settings | Compare

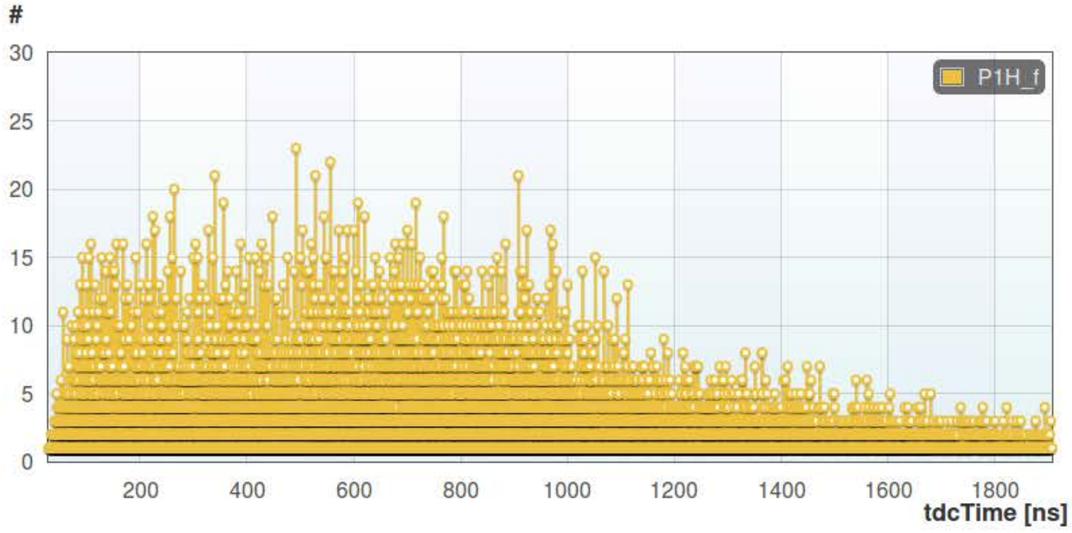

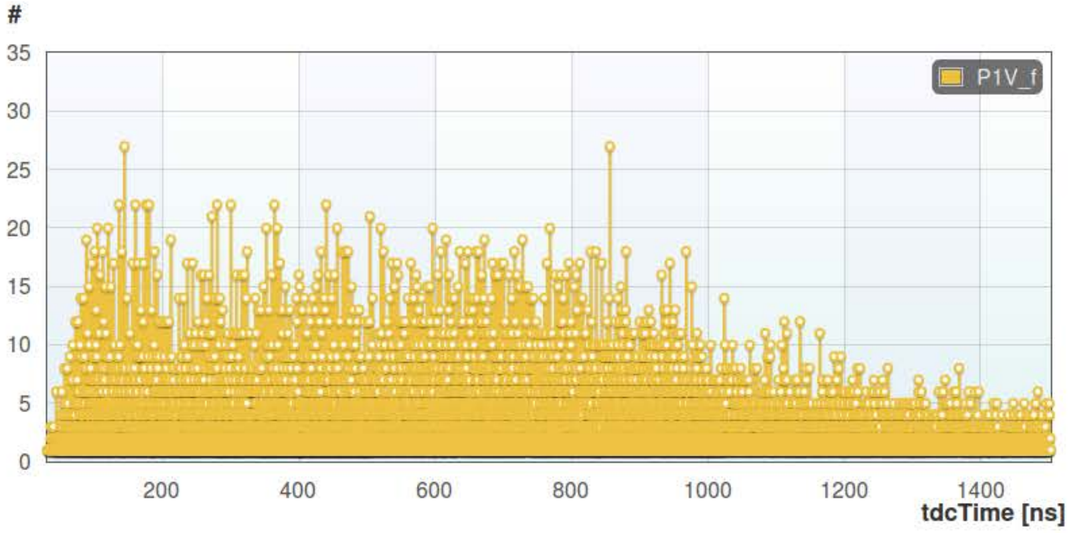

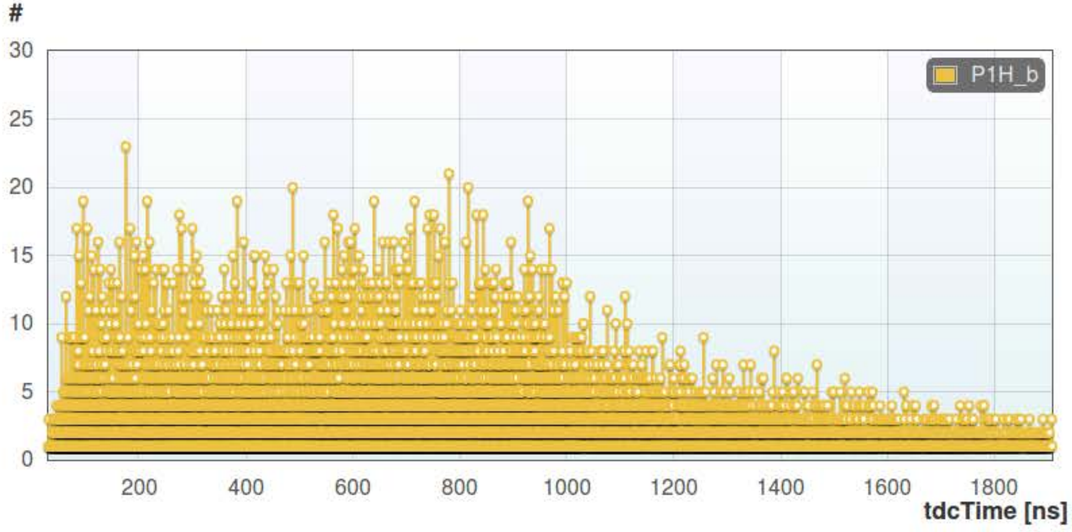

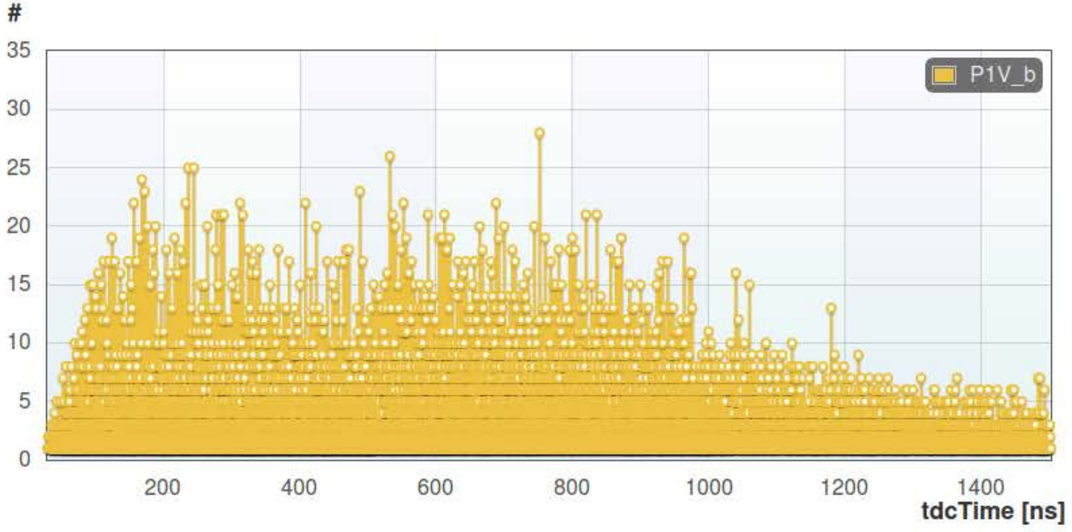

SeaScape dev | Status | Scaler (DAQ) | Scaler (Prod) | Detector | Physics | RUN 005120 (R001) | SeaQuest Member (log out)

available detectors

- Hodoscope H1
- Hodoscope H2
- Hodoscope H3
- Hodoscope H4
- Drift Chamber D1
- Drift Chamber D2
- Drift Chamber D3p
- Drift Chamber D3m
- Proportional Tube P1
- **Proportional Tube P2**

display mode

- (•) Hit Spectra
- ( ) TDC Spectra
- ( ) Multiplicity Spectra

filters

- [ ] Intime Hits
- [ ] Hodoscope Masking

spill 69712 – 69716

Settings | Compare

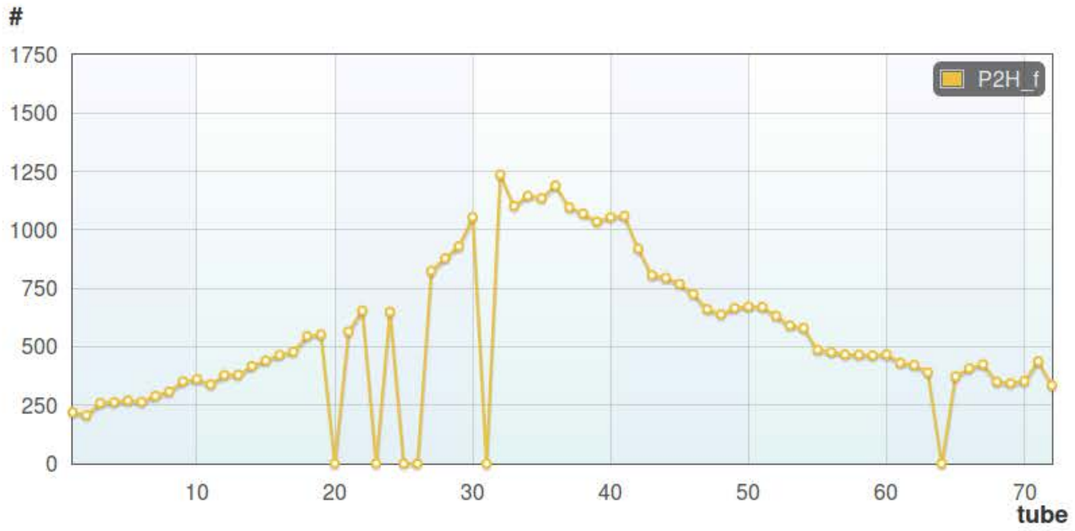

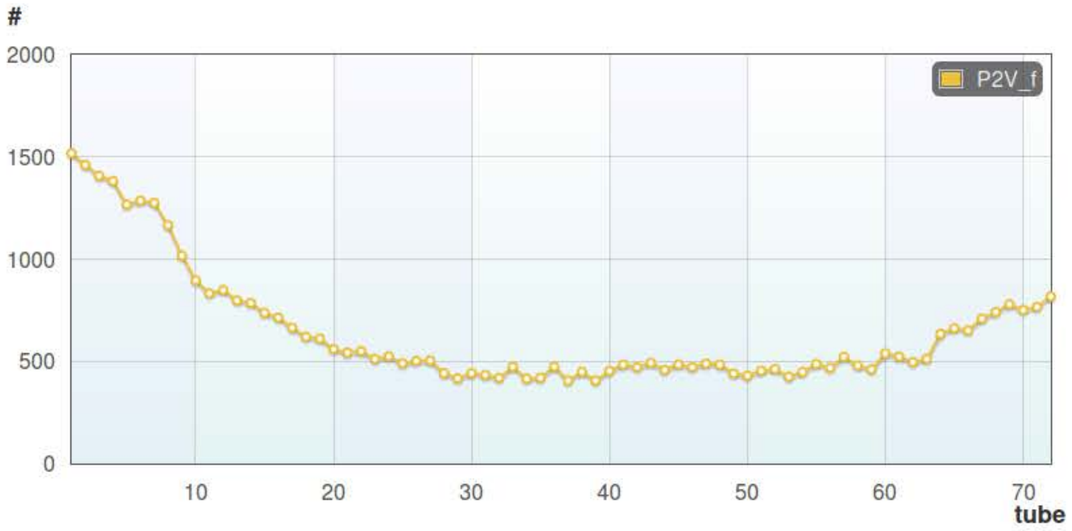

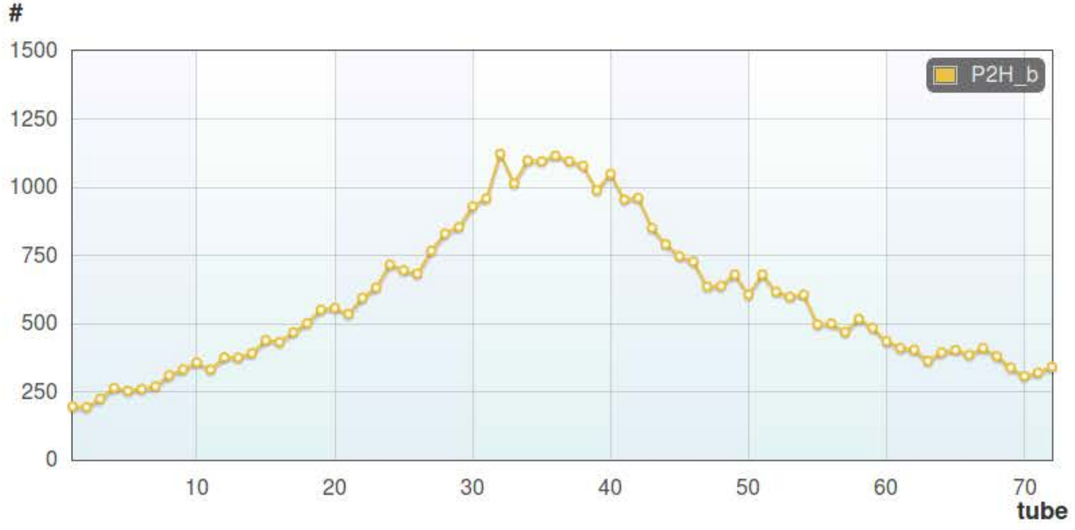

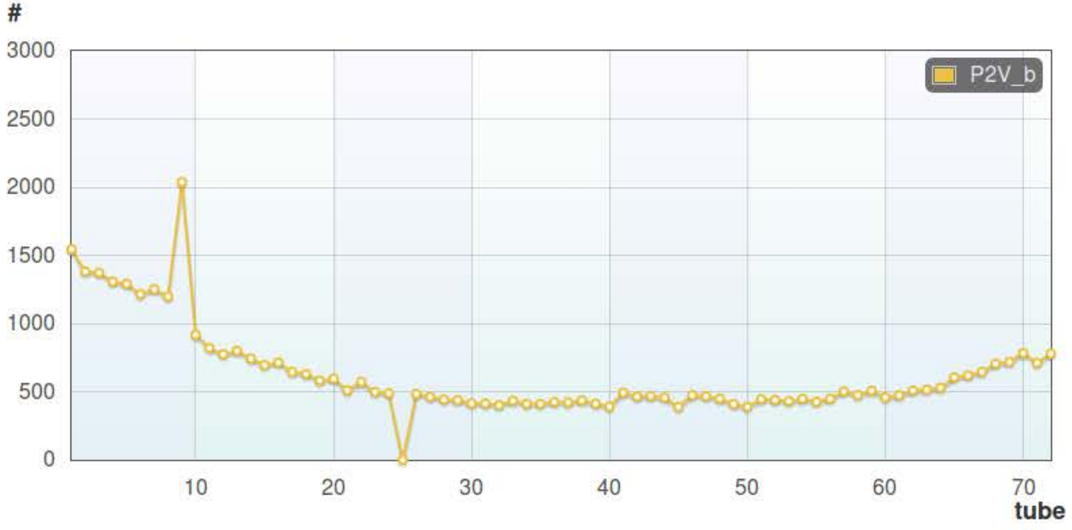

SeaScape dev | Status | Scaler (DAQ) | Scaler (Prod) | Detector | Physics | RUN 005120 (R001) | SeaQuest Member (log out)

available detectors

- Hodoscope H1
- Hodoscope H2
- Hodoscope H3
- Hodoscope H4
- Drift Chamber D1
- Drift Chamber D2
- Drift Chamber D3p
- Drift Chamber D3m
- Proportional Tube P1
- **Proportional Tube P2**

display mode

- Hit Spectra
- TDC Spectra
- Multiplicity Spectra

filters

- Intime Hits
- Hodoscope Masking

spill 69712 – 69716
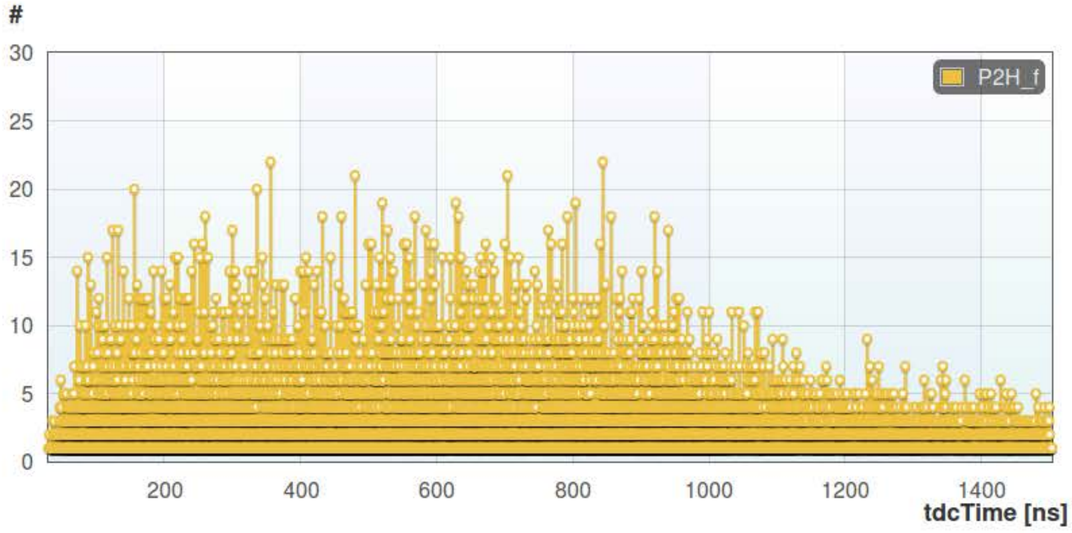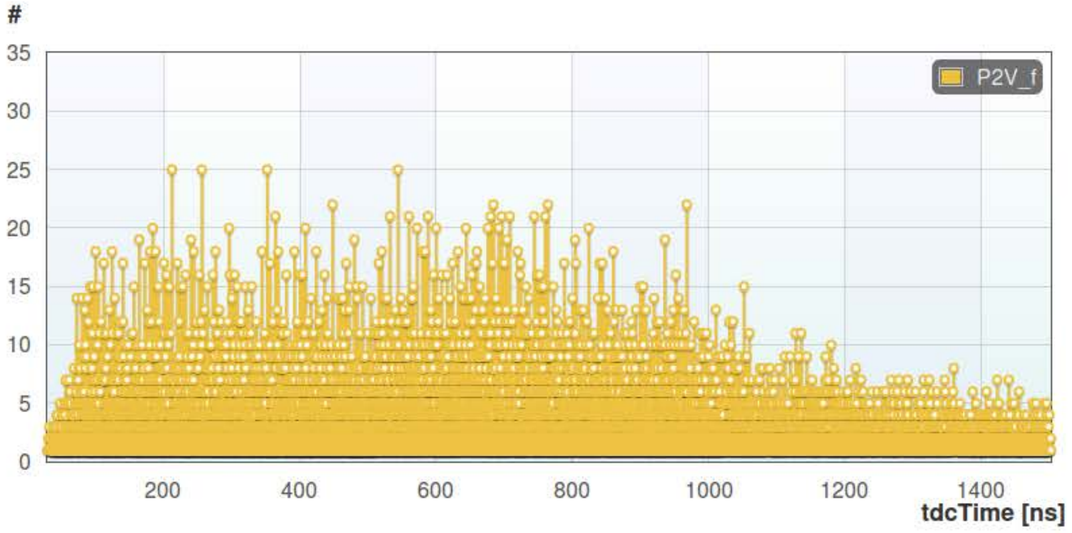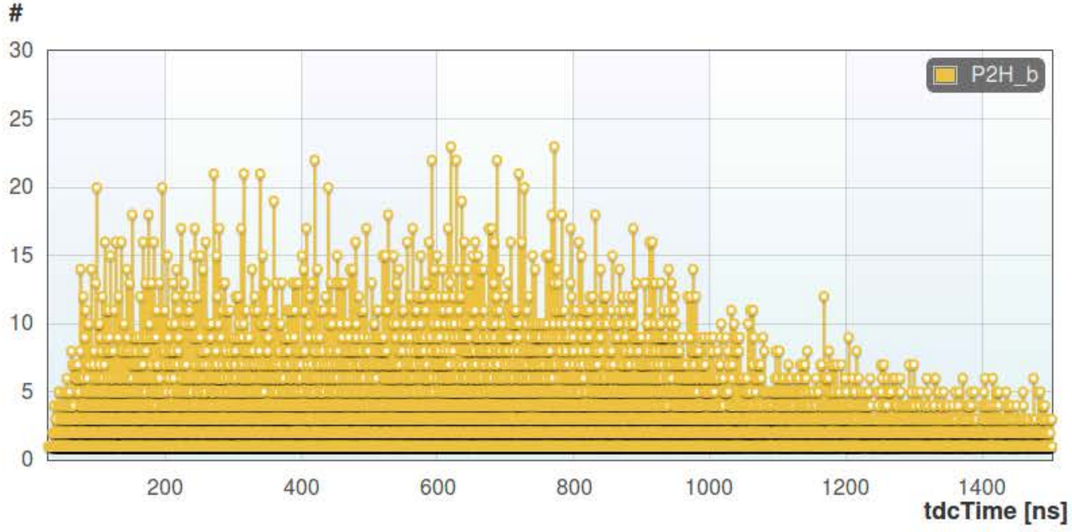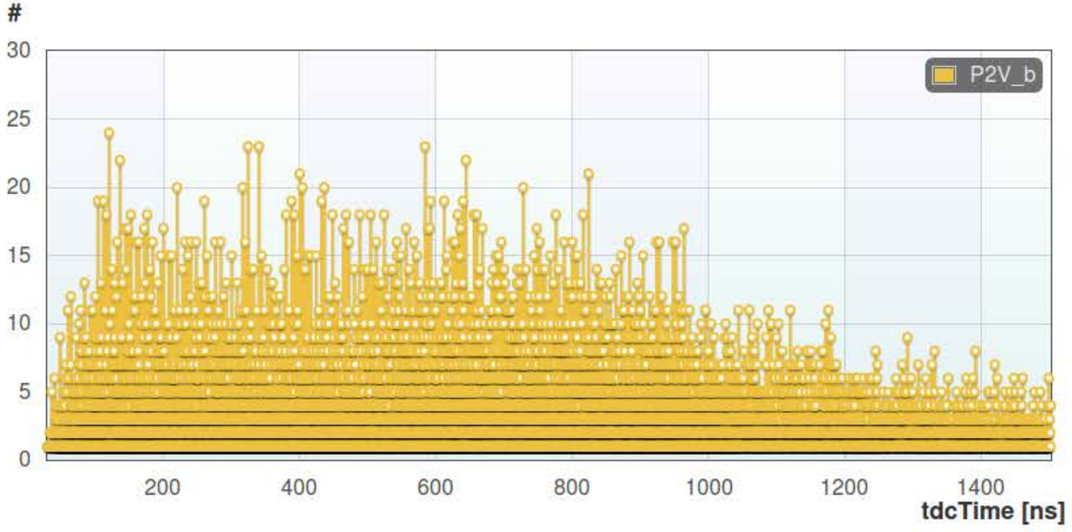
Settings | Compare