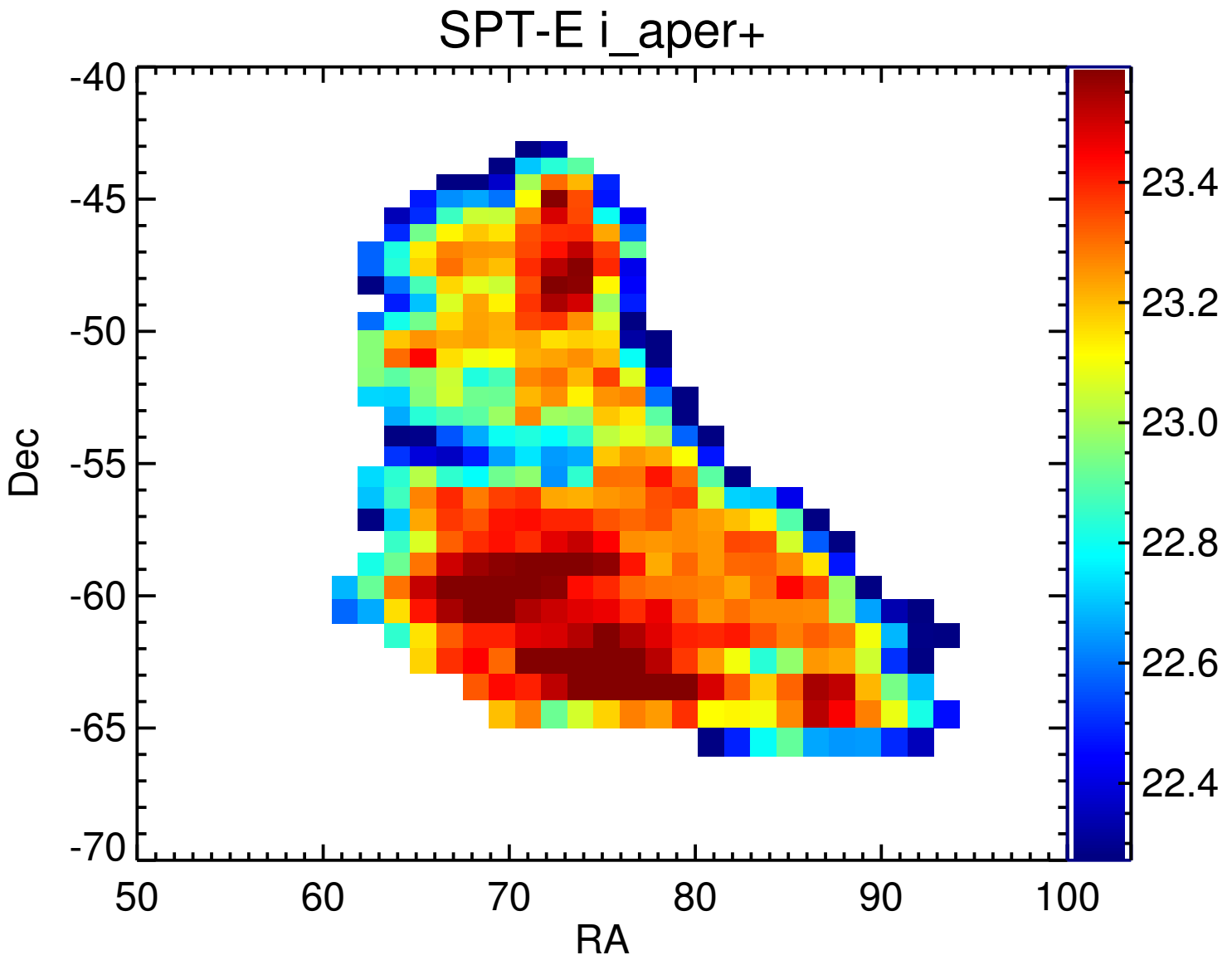
SPT-E i_aper+
Dec
RA
-40
-45
-50
-55
-60
-65
-70
50
60
70
80
90
100
23.4
23.2
23.0
22.8
22.6
22.4